

"For the purposes of Planning Consent the following applies to any copy of this drawing made by the Local Authority:

This copy has been made by and with the authority of the person required to make the plan and drawing open to public inspection pursuant to Section 47 of the Copyright, Designs and Patents Act 1988. Unless that Act provides a relevant exception to copyright, the copy must not be copied without the prior permission of the copyright owner. If any copy is made under the authority only the whole drawing including the copyright holder's name and this notice, is to be copied."



Front Elevation

Refer to drawing 2752-D-90-002 for main elevation materials to each plot

Black uPVC rainwater goods

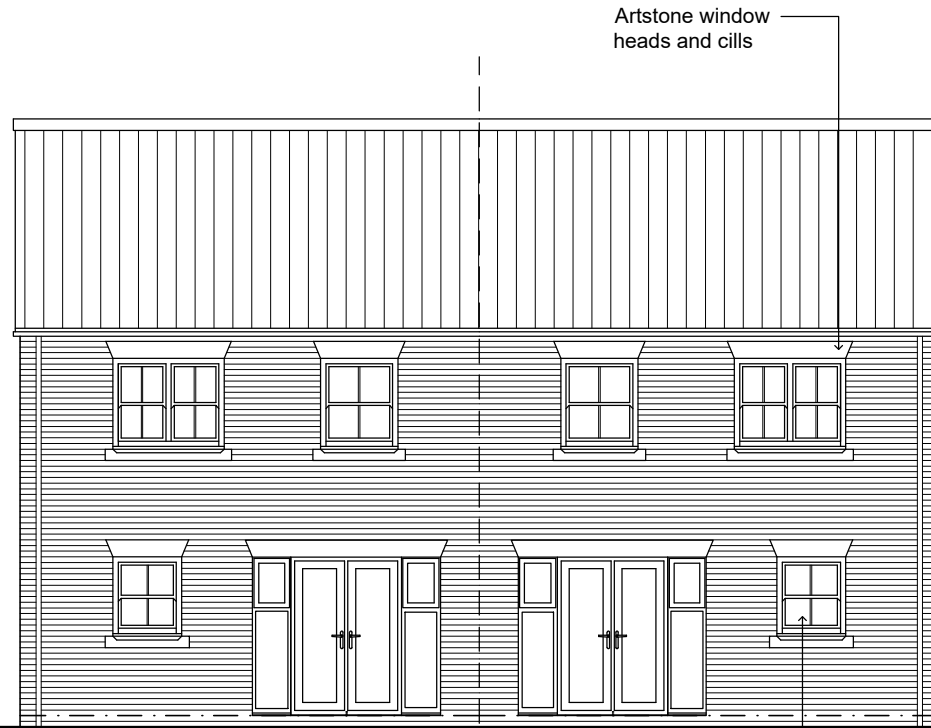

Rear Elevation

Artstone window heads and cills

White uPVC windows

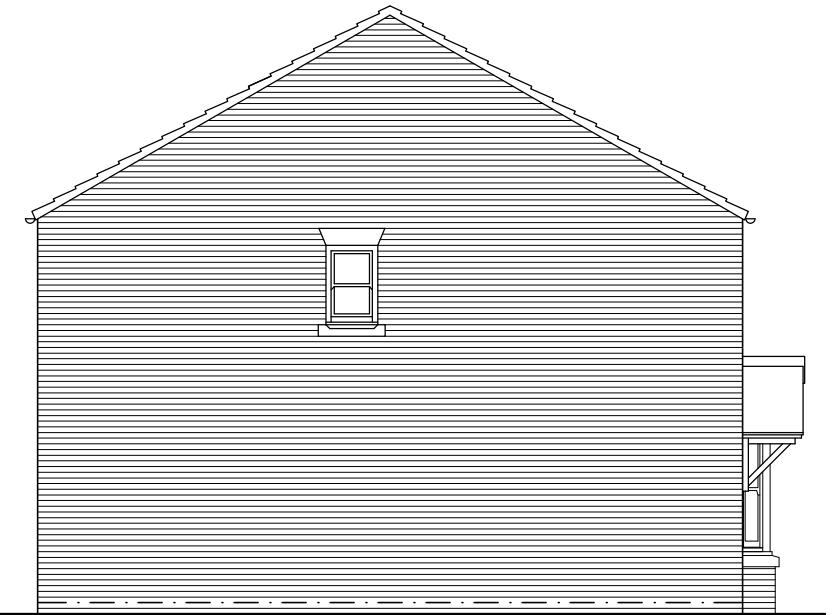

Side Elevation

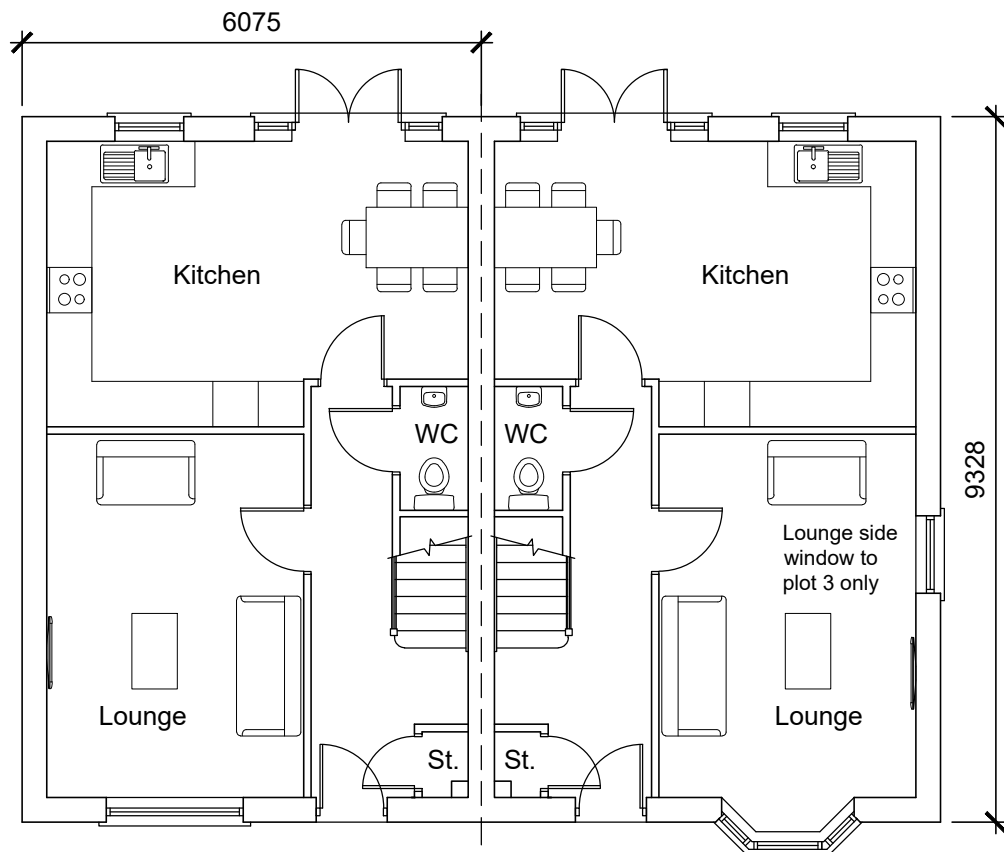

Ground Floor Plan
96.7m²

Bay window option
97.3m²

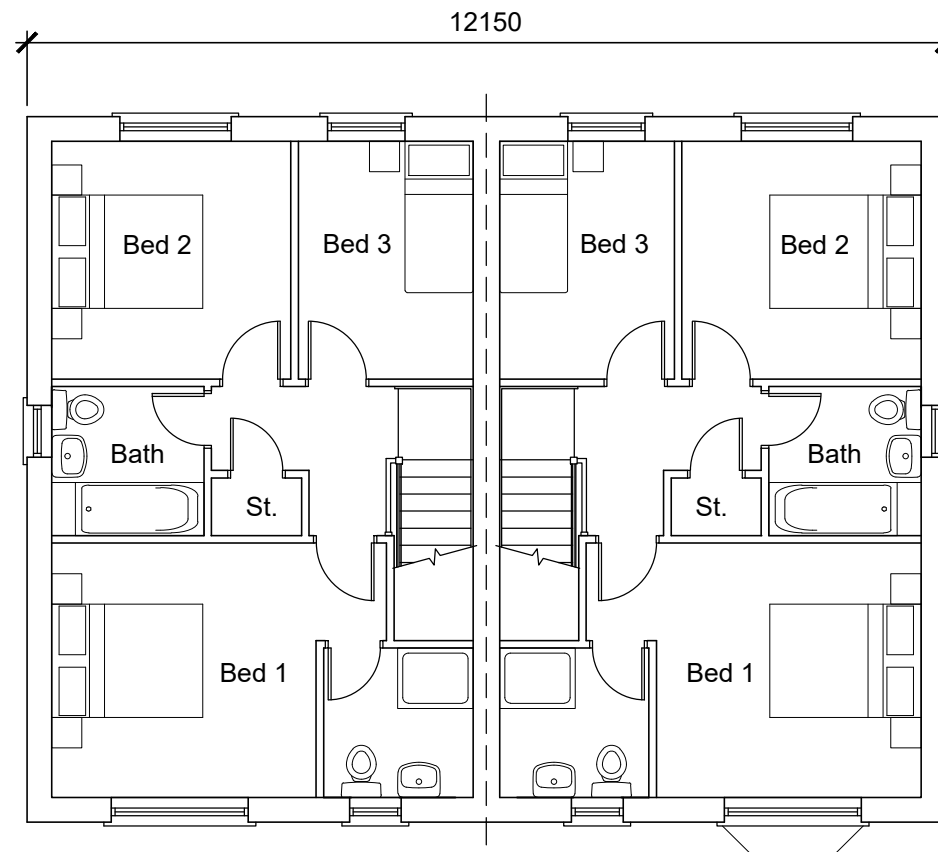

First Floor Plan

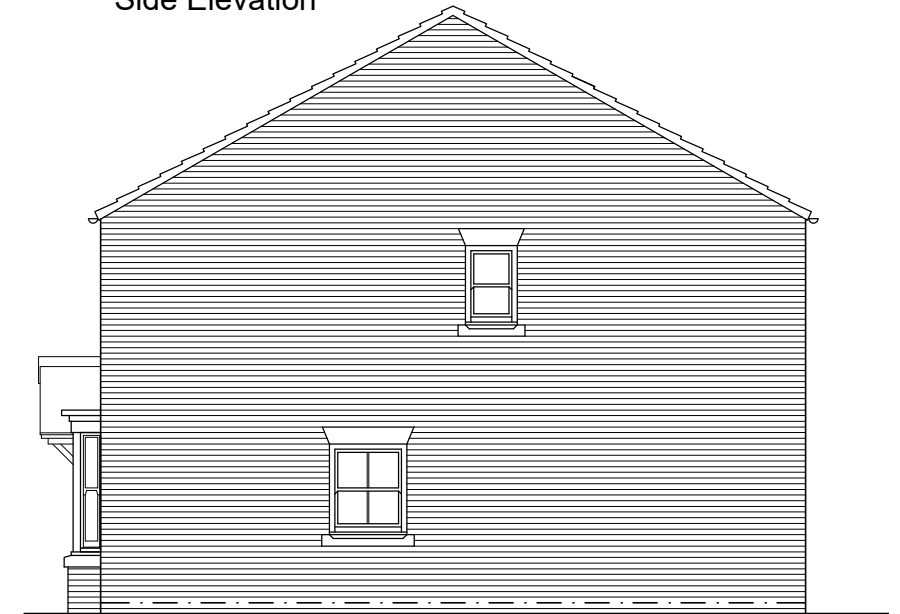

Side Elevation

Rev A : 2020.02.12 : MJH : Dimensions added. Side window added to plot 3.

Issue Purpose: PLANNING APPLICATION

P+HS Architects

84 Albion Street
Leeds
West Yorkshire
LS1 6AG

The Old Station
Station Road
Stokesley
TS9 7AB

Churchill House
12 Mosley Street
Newcastle upon Tyne
NE1 1DE

0113 2454332

01642 712684

0191 230 8103

P+HS
architects

www.pandhs.co.uk

Client Neil Pittaway

Project Land at Robin Hood Farm, Brompton on Swale

Title 3B House Type

Issued From Stokesley

Date January 2020

Scale 1:100 @ A3

Drawn MJH Auth ACD

Drawing Number

Revision

Do not scale from this drawing. Work to figured dimensions, and any discrepancy to be reported to the Architect.

2752 - D - 22 - 002 - A

Refer to larger scale drawings where available. © P+HS Architects Limited

Stage Identification: Design - D Construction - C