

"For the purposes of Planning Consent the following applies to any copy of this drawing made by the Local Authority:

This copy has been made by and with the authority of the person required to make the plan and drawing open to public inspection pursuant to Section 47 of the Copyright, Designs and Patents Act 1988. Unless that Act provides a relevant exception to copyright, the copy must not be copied without the prior permission of the copyright owner. If any copy is made under the authority only the whole drawing including the copyright holder's name and this notice, is to be copied."

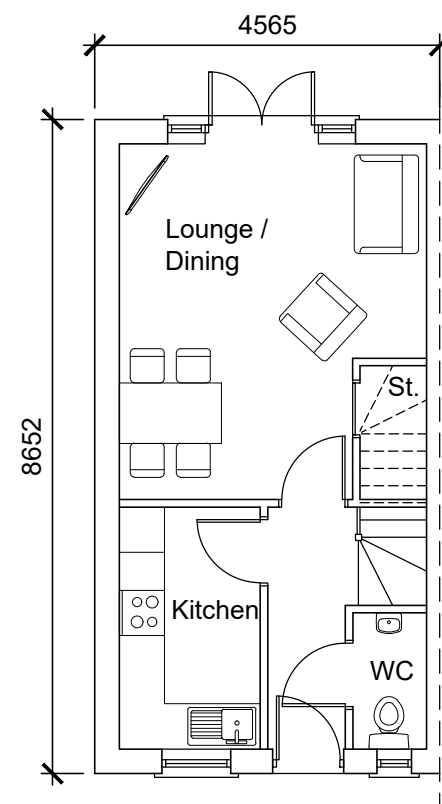

Ground Floor Plan  
65m<sup>2</sup>

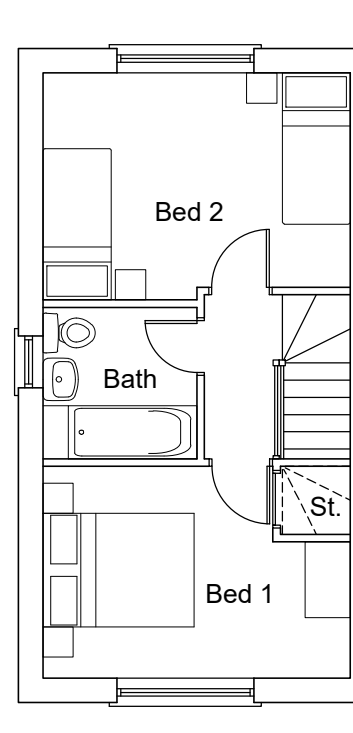

First Floor Plan

Rev A : 2020.02.12 : MJH : Dimensions added.

Issue Purpose: PLANNING APPLICATION

P+HS Architects

84 Albion Street Leeds West Yorkshire LS1 6AG	The Old Station Station Road Stokesley TS9 7AB	Churchill House 12 Mosley Street Newcastle upon Tyne NE1 1DE
0113 2454332	01642 712684	0191 230 8103



www.pandhs.co.uk

Client	Neil Pittaway	Issued From	Stokesley
Project	Land at Robin Hood Farm, Brompton on Swale	Date	January 2020
Title	2B House Type	Scale	1:100 @ A3
-	-	Drawn	MJH Auth ACD

Drawing Number	Revision	Do not scale from this drawing. Work to figured dimensions, and any discrepancy to be reported to the Architect.
----------------	----------	------------------------------------------------------------------------------------------------------------------

2752 - D - 22 - 001 - A

Stage Identification: Design - D Construction - C

Refer to larger scale drawings where available. © P+HS Architects Limited