



10k Raster Mapping

Published 2006

Source map scale - 1:10,000

The historical maps shown were produced from the Ordnance Survey's 1:10,000 scale maps. These maps are available for purchase from Ordnance Survey. These maps are published from 1970. The data is highly detailed showing buildings, fences and field boundaries as well as all roads, tracks and paths. Road names are also included together with the relevant road number and classification. Boundary information depiction includes county, unitary authority, district, civil parish and constituency.

Map Name(s) and Date(s)

- SE28SW 2006 1:10,000
- SE27NW 2006 1:10,000

Historical Map - Slice A

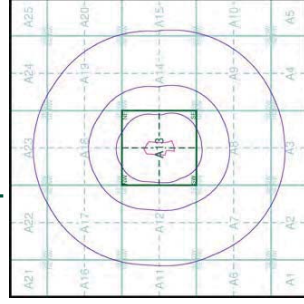

Order Details

Order Number: 111048515_1_1
 Customer Ref: CGN03835
 National Grid Reference: 422020, 480720
 Slice: A
 Site Area (Ha): 2.61
 Search Buffer (m): 1000

Site Details

Site at, Masham, North Yorkshire



Tel: 0844 844 9952
 Fax: 0844 844 9951
 Web: www.envirocheck.co.uk

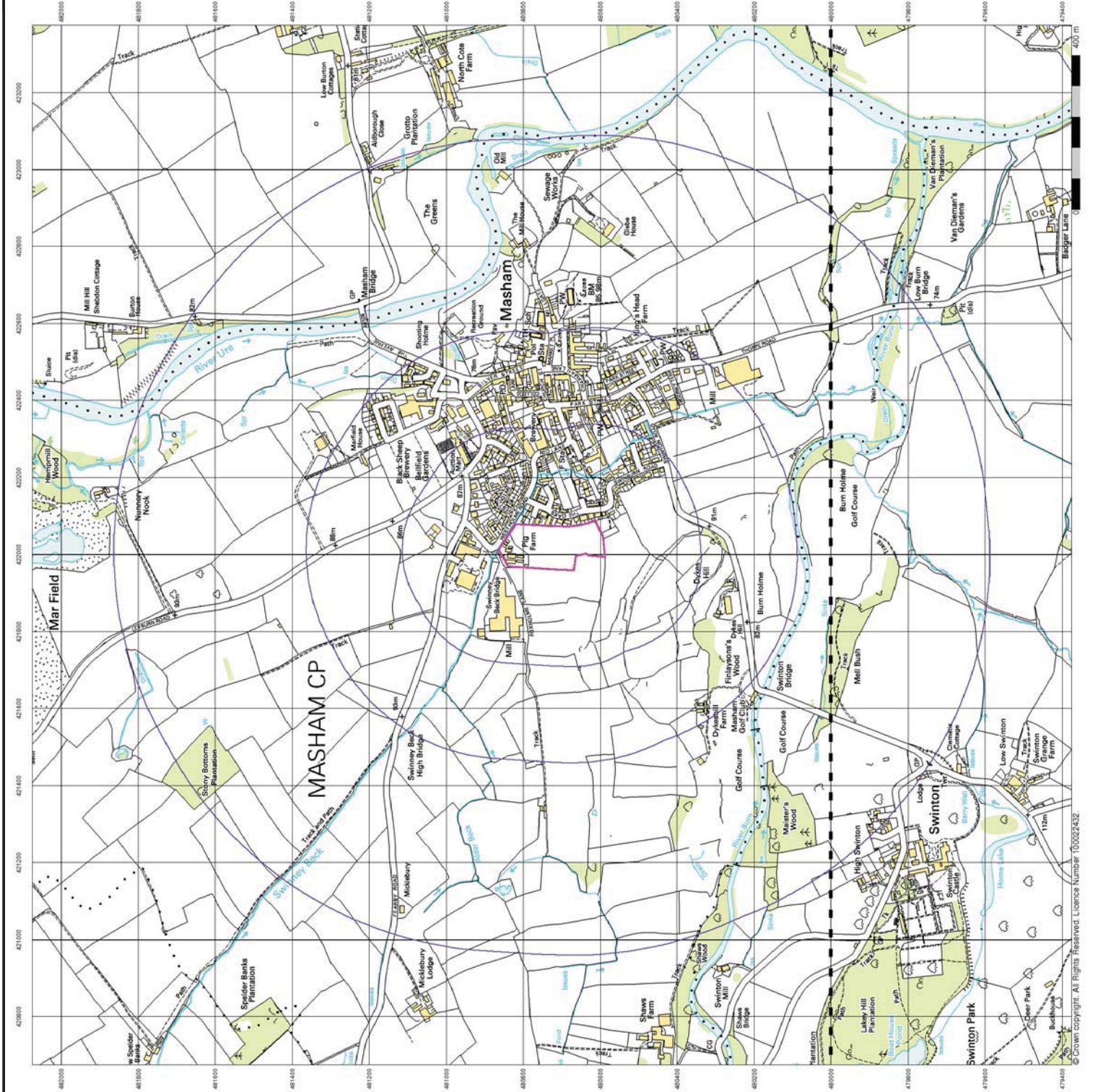

© Crown copyright. All Rights Reserved. Licence Number 100023432.



**VectorMap Local
Published 2016**

Source map scale - 1:10,000

VectorMap Local (Raster) is Ordnance Survey's highest detailed 'backdrop' mapping product. These maps are produced using OS's VectorMap Local, a raster dataset of scale 1:10,000, overlaid on a vector dataset of scale 1:250,000. VectorMap Local has been designed for creating graphical mapping OS VectorMap Local is derived from large-scale information surveyed at 1:250 scale (covering major towns and cities), 1:2500 scale (smaller towns, villages and developed rural areas), and 1:10,000 scale (mountain, moorland and river estuary areas).

Map Name(s) and Date(s)

- SE28SW
2016
Variable
- SE27NW
2016
Variable

Historical Map - Slice A

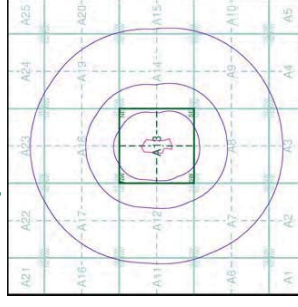

Order Details

Order Number: 111048515_1_1
 Customer Ref: CGN03835
 National Grid Reference: 422020, 480720
 Site: A
 Site Area (Ha): 2.61
 Search Buffer (m): 1000

Site Details

Site at, Masham, North Yorkshire



Tel: 0844 844 9952
 Fax: 0844 844 9951
 Web: www.envirocheck.co.uk

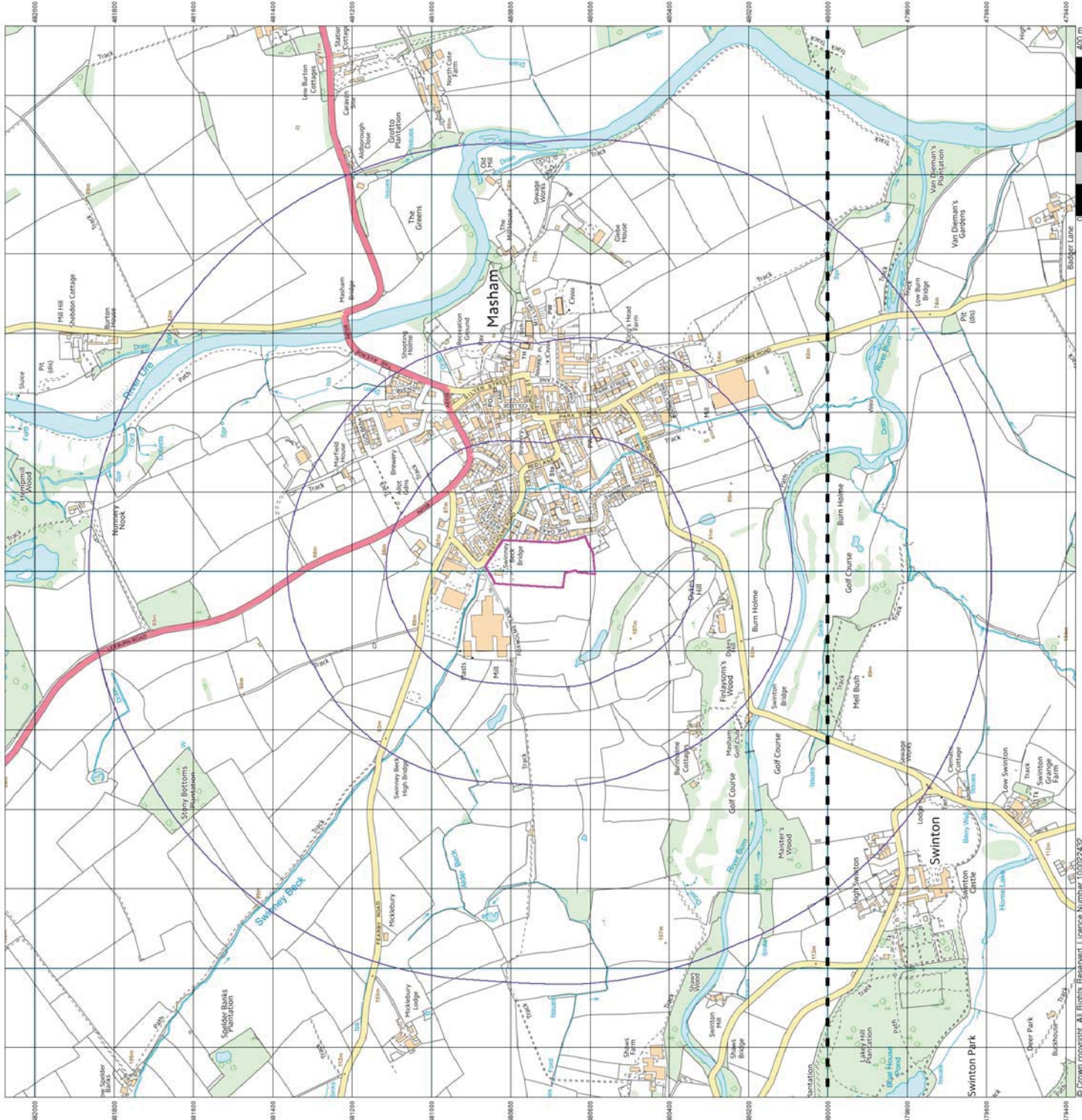

Mapping Type	Scale	Date	Pq
Yorkshire	1:2,500	1892	2
Yorkshire	1:2,500	1912	3
Yorkshire	1:2,500	1929	4
Ordnance Survey Plan	1:2,500	1975	5
Additional SIMs	1:2,500	1985	6
Additional SIMs	1:2,500	1987	7
Large-Scale National Grid Data	1:2,500	1994	8
Large-Scale National Grid Data	1:2,500	1996	9
Historical Aerial Photography	1:2,500	1999	10

Large-Scale National Grid Data 1:2,500 and 1:1,250

	Cliff		Slopes
	Rock		Top
	Boulders		Rock (scattered)
	Positioned Boulder		Boulders (scattered)
	Non-Confiferous Tree (surveyed)		Scree
	Non-Confiferous Trees (not surveyed)		Confiferous Tree (surveyed)
	Orchard		Confiferous Trees (not surveyed)
	Tree		Orchard
	Coppice, Osier		Scrub
	Rough Grassland		Reeds
	Direction of water flow		Heath
	Triangulation Station		Culvert
	Antiquities (site of)		Electricity Transmission Line
	Electricity Pylon		Bench Mark
	Buildings with Building Seed		Roofed Building
	Glazed Roof Building		Civil parish/community boundary
	District boundary		County boundary
	Boundary post/stone		Boundary merging symbol (note: these always appear in opposed pairs or groups of three)
	Pillar, Pole or Post		Barracks
	Post Office		Battery
	Public Convenience		Cemety
	Pump		Chimney
	Pig Sta		Cistern
	Place of Worship		Disamtd Rly
	Sewage Ppg Sta		El Gen Sta
	Pumping Station		El P
	Signal Box or Bridge		El Sub Sta
	Signal Post or Light		Filter Bed
	Spring		Fountain/Drinking Fin.
	Tank or Track		Gas Gov
	Trough		GVC
	Wind Pump		MP
	Water Point		MH
	Works (building or area)		Mile Post or Mile Stone
	Well		Wind Pump

Ordnance Survey Plan, Additional SIMs and Supply of Unpublished Survey Information 1:2,500 and 1:1,250

	Inactive Quarry, Chalk Pit or Clay Pit		Active Quarry, Chalk Pit or Clay Pit
	Rock		Boulders
	Cliff		Slopes
	Roofed Building		Glazed Roof Building
	Sloping Masonry		Archway
	Non-Confiferous Tree (surveyed)		Confiferous Tree (surveyed)
	Non-Confiferous Trees (not surveyed)		Confiferous Trees (not surveyed)
	Orchard		Scrub
	Tree		Bracken
	Coppice, Osier		Marsh, Saltings
	Rough Grassland		Culvert
	Direction of water flow		Bench Mark
	Cave Entrance		Triangulation Station
	Electricity Transmission Line		Electricity Pylon
	County Boundary (Geographical)		County & Civil Parish Boundary
	Civil Parish Boundary		Admin. County or County Bor. Boundary
	London Borough Boundary		Symbol marking point where boundary merging changes
	Beer House		Pillar, Pole or Post
	Boundary Post or Stone		Post Office
	Capstan, Crane		Public Convenience
	Chimney		Public House
	Drinking Fountain		Pump
	Electricity Pillar or Post		Signal Box or Bridge
	Fire Alarm Pillar		Signal Post or Light
	Foot Bridge		Spring
	Guide Post		Tank or Track
	Hydrant or Hydraulic Level Crossing		Telephone Call Box
	Mannhole		Telephone Call Post
	Mile Post or Mooring Post		Trough
	Mile Stone		Water Point
	Normal Tidal Limit		Well
	Wind Pump		Works (building or area)

Ordnance Survey County Series and Ordnance Survey Plan 1:2,500

	Quarry		Sand Pit
	Clay Pit		Refuse Heap
	Sloping Masonry		Flat Rock
	Marsh		Osiers
	Reeds		Wood
	Furze		Orchard
	Mixed Wood		Stepping Stones
	Fir		Lock
	Ferry		Altitude at Trig. Station
	Trig. Station		Surface Level
	B.M. 325.9		Antiquities (site of)
	Arrow denotes flow of water		Embankment
	Cutting		Road crossing Railway
	Railway crossing Road		Level Crossing
	Road over River or Canal		Road over single stream
	County Boundary (Geographical)		Police Call Box
	County & Civil Parish Boundary		Pump
	Administrative County & Civil Parish Boundary		Signal Post
	County Borough Boundary (England)		Sluice
	County Borough Boundary (Scotland)		Spring
	B.P. B.S. Boundary Post or Stone		Telephone Call Box
	B.R.		Trough
	E.P.		Well
	F.P.		
	G.P.		
	M.S.		
	M.P. M.R. Mooring Post or Ring		

Historical Map - Segment A13

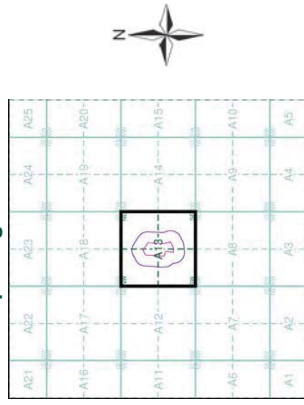

Order Details

Order Number: 111048515_1_1
 Customer Ref: CGN03835
 National Grid Reference: 422020, 480720
 Site: A
 Site Area (Ha): 2.61
 Search Buffer (m): 100

Site Details

Site at: Masham, North Yorkshire

The historical maps shown were reproduced from maps predominantly held at the Ordnance Survey, which were first published in 1801, 1854 and 1892. The maps were scanned at a scale of 1:2,500 and published in 2015. The published date given below is often some years later than the surveyed date. Before 1938 all OS maps were based on the Cassini Projection, with independent surveys of a single county or group of counties, giving rise to significant inaccuracies in outlying areas.

Map Name(s) and Date(s)

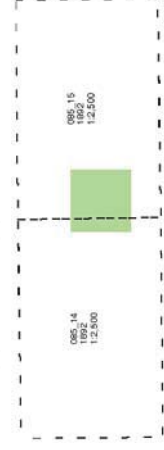

Historical Map - Segment A13

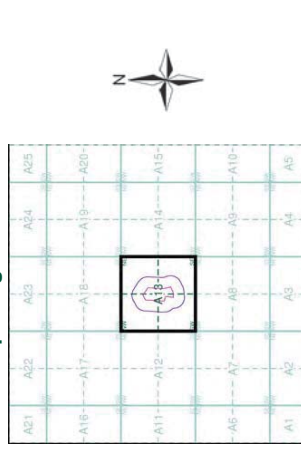

Order Details

Order Number: 111048515_1_1
 Customer Ref: CGN03835
 National Grid Reference: 422020, 480720
 Site: A
 Site Area (Ha): 2.61
 Search Buffer (m): 100

Site Details

Site at, Masham, North Yorkshire

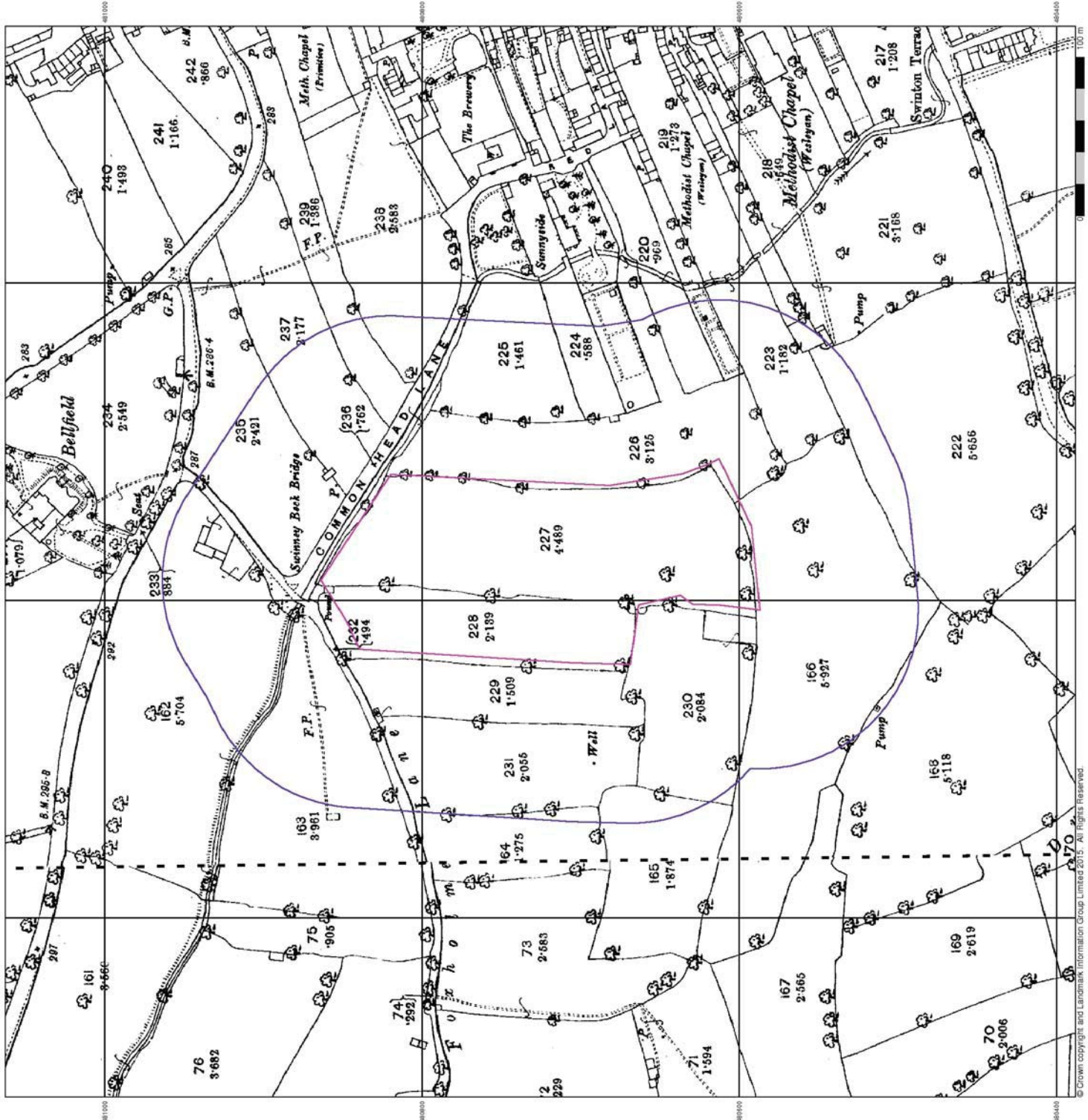



Yorkshire

Published 1912

Source map scale - 1:2,500

The historical maps shown were reproduced from maps predominantly held at the Ordnance Survey, Warley, Birmingham, in 1912. The maps were adapted for England, Wales and Scotland in 1910, 1910, 1854 and 1854 respectively. The maps were produced by the Ordnance Survey, which covered the whole of what was considered to be the cultivated parts of Great Britain. The published date given below is often some years later than the surveyed date. Before 1938 all OS maps were based on the Cassini Projection, with independent surveys of a single county or group of counties, giving rise to significant inaccuracies in outlying areas.

Map Name(s) and Date(s)

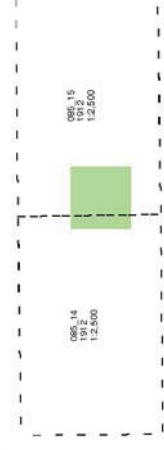

Historical Map - Segment A13

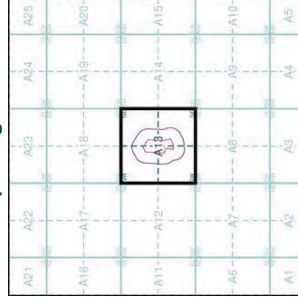

Order Details

Order Number: 111048515_1_1
Customer Ref: CGN03835
National Grid Reference: 422020, 480720
Slice: A
Site Area (Ha): 2.61
Search Buffer (m): 100

Site Details

Site at, Masham, North Yorkshire



Tel: 0844 844 9952
Fax: 0844 844 9951
Web: www.envirocheck.co.uk

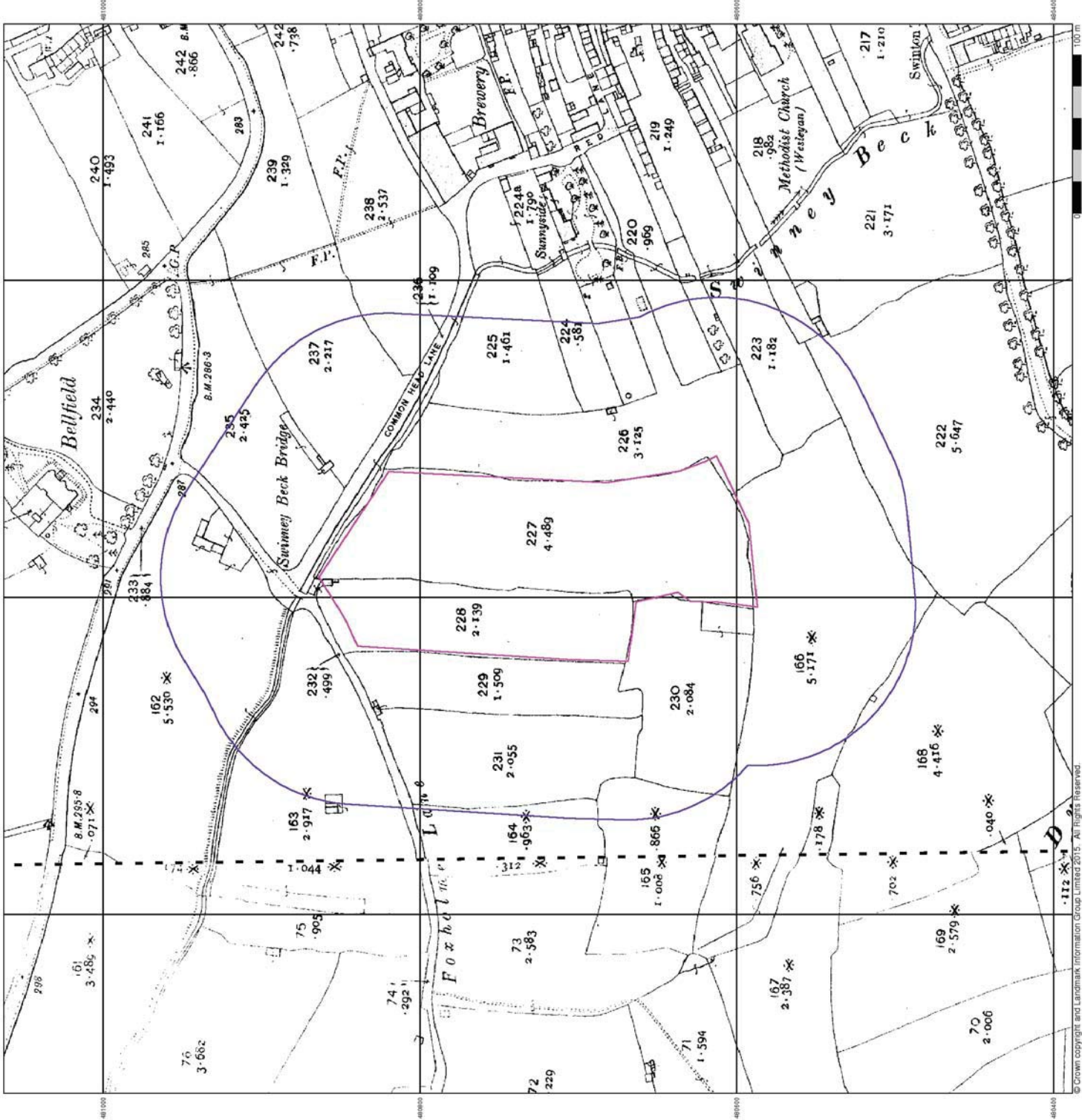



Yorkshire

Published 1929

Source map scale - 1:2,500

The historical maps shown were reproduced from maps predominantly held at the Ordnance Survey, Warley, Midlands and Scotland, and by 1896, 1854 and 1850 adopted for England, Wales and Scotland, and by 1896, it covered the whole of what was considered to be the cultivated parts of Great Britain. The published date given below is often some years later than the surveyed date. Before 1938 all OS maps were based on the Cassini Projection, with independent surveys of a single county or group of counties, giving rise to significant inaccuracies in outlying areas.

Map Name(s) and Date(s)

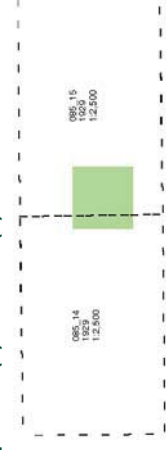

Historical Map - Segment A13

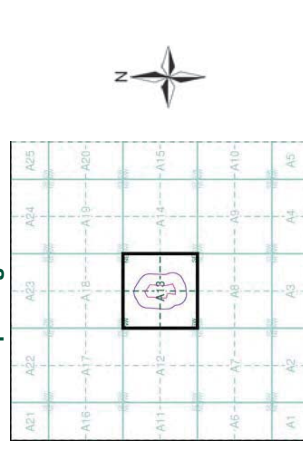

Order Details

Order Number: 111048515_1_1
Customer Ref: CGN03835
National Grid Reference: 422020, 480720
Slice: A
Site Area (Ha): 2.61
Search Buffer (m): 100

Site Details

Site at, Masham, North Yorkshire



Tel: 0844 844 9952
Fax: 0844 844 9951
Web: www.envirocheck.co.uk

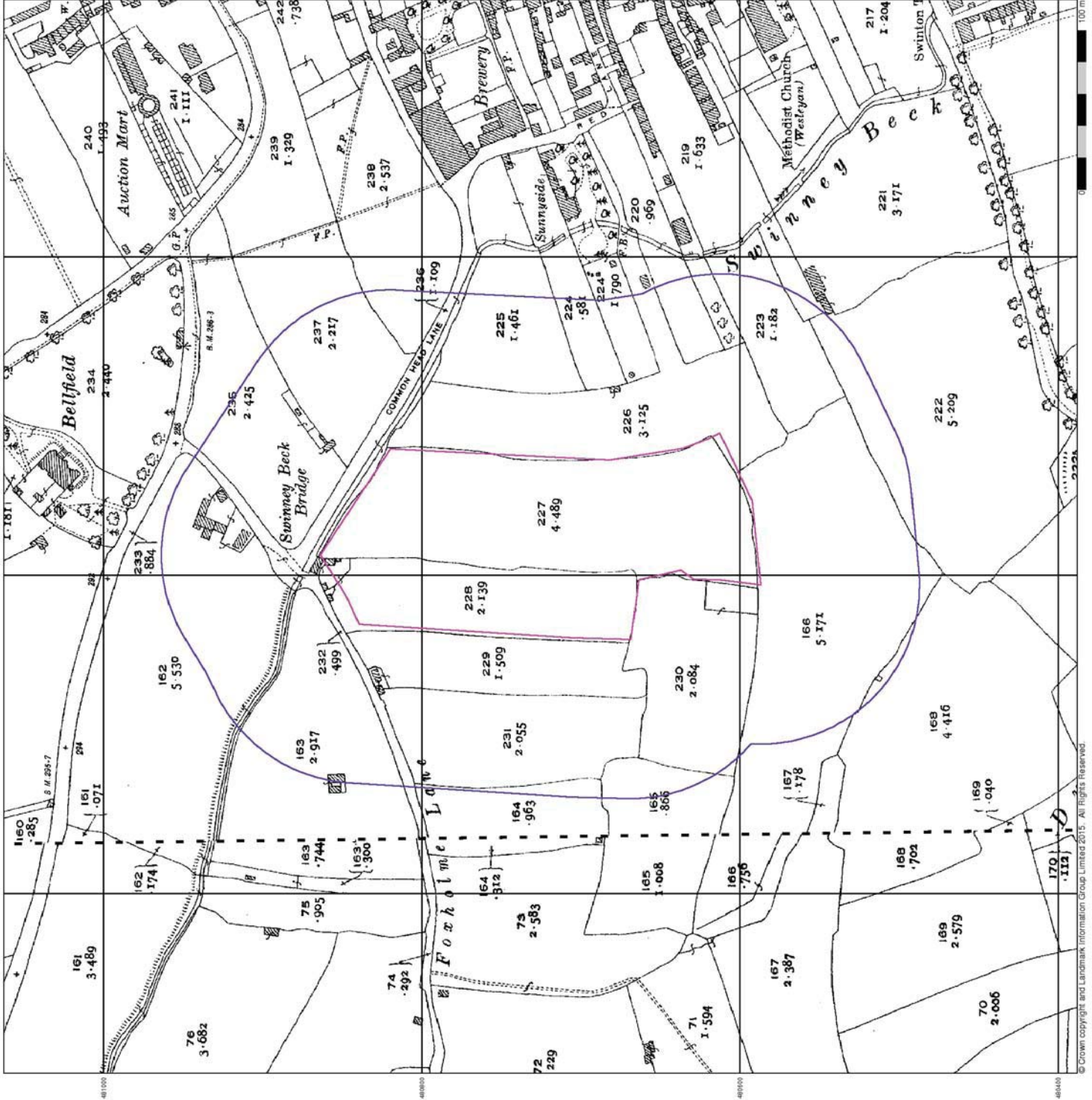



Ordnance Survey Plan Published 1975

Source map scale - 1:2,500

The historical maps shown here reproduced from maps predominantly held at the Ordnance Survey offices in Southampton from 1840 to 1854. The maps were adapted for publication in Great Britain and by 1896 it covered the whole of what was considered to be the cultivated parts of Great Britain. The published date given below is often some years later than the surveyed date. Before 1938 all OS maps were based on the Cassini Projection, with independent surveys of a single county or group of counties, giving rise to significant inaccuracies in outlying areas.

Map Name(s) and Date(s)

SE2181	SE2281
1975	1975
12,500	12,500
SE2180	SE2280
1975	1975
12,500	12,500

Historical Map - Segment A13

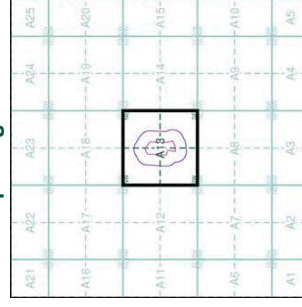

Order Details

Order Number: 111048515_1_1
 Customer Ref: CGN03835
 National Grid Reference: 422020, 480720
 Slice: A
 Site Area (Ha): 2.61
 Search Buffer (m): 100

Site Details

Site at, Masham, North Yorkshire



Tel: 0844 844 9952
 Fax: 0844 844 9951
 Web: www.envirocheck.co.uk

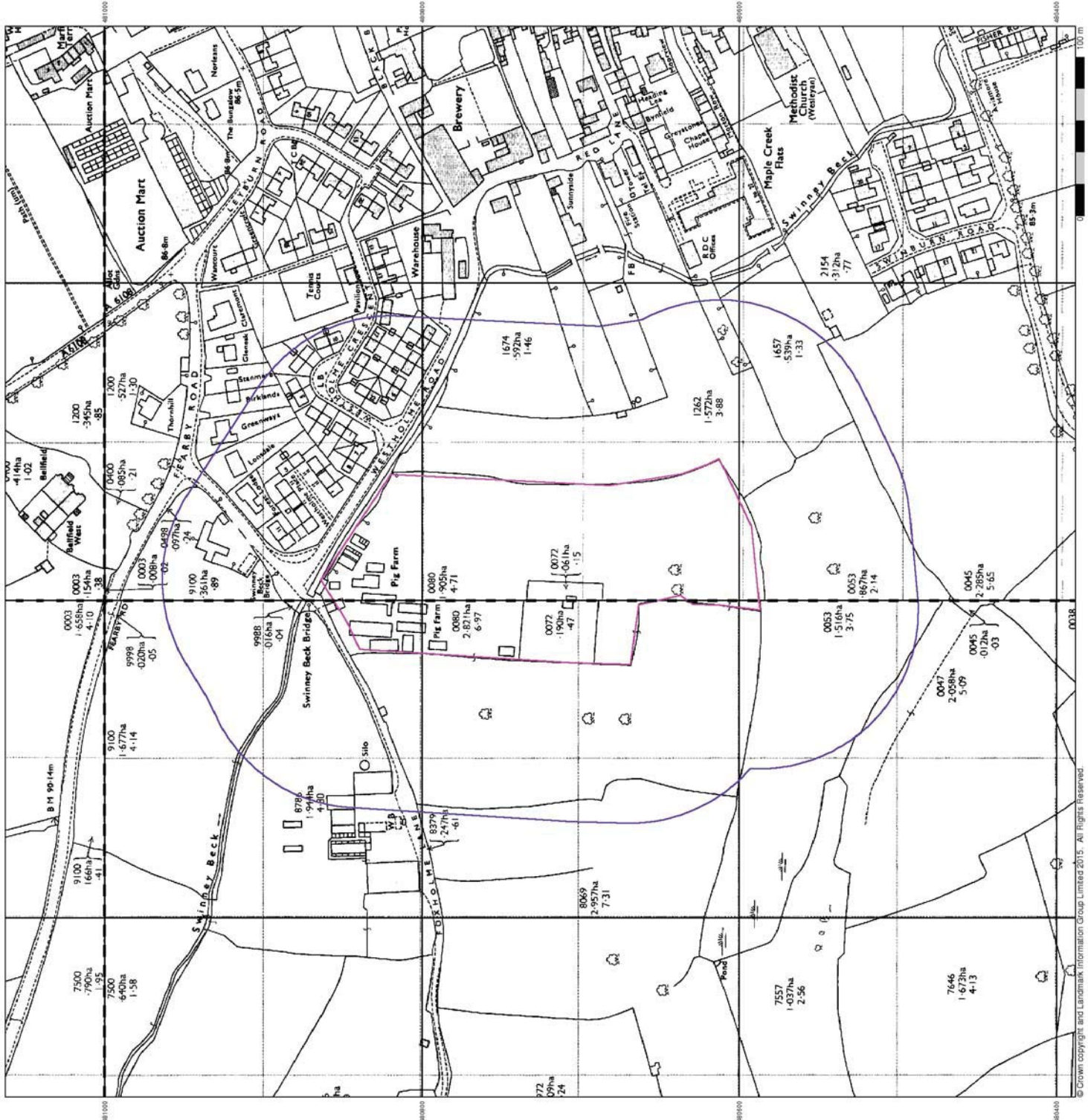



**Additional SIMS
Published 1985**

Source map scale - 1:2,500

The SIM cards (Ordnance Survey's 'Survey of Information on Microfilm') are the first aerial mapping series to be produced on a digital medium. The data from 1947 to 1984, and contain detailed information on buildings, roads and land-use. These maps were produced at both 1:2,500 and 1:1,250 scales.

Map Name(s) and Date(s)

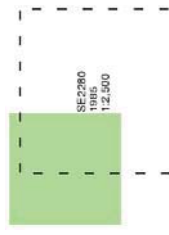

Historical Map - Segment A13

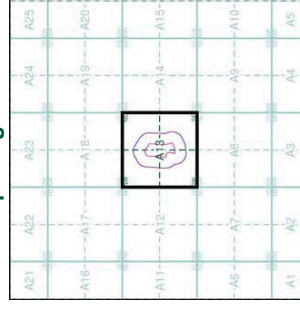

Order Details

Order Number: 111048515_1_1
 Customer Ref: CGN03835
 National Grid Reference: 422020, 480720
 Slice: A
 Site Area (Ha): 2.61
 Search Buffer (m): 100

Site Details

Site at, Masham, North Yorkshire



Tel: 0844 844 9952
 Fax: 0844 844 9951
 Web: www.envirocheck.co.uk





Additional SIMS Published 1987

Source map scale - 1:2,500

The SIM cards (Ordnance Survey's 'Survey of Information on Microfilm') are the first aerial photography mapping was made available to the public in 1947 to 1954, and contain detailed information on buildings, roads and land-use. These maps were produced at both 1:2,500 and 1:1,250 scales.

Map Name(s) and Date(s)

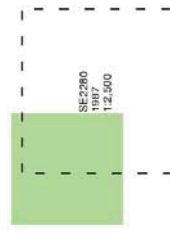

Historical Map - Segment A13

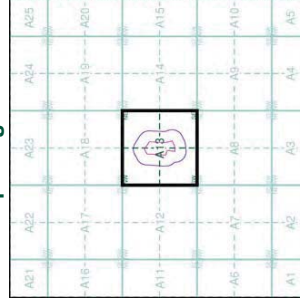

Order Details

Order Number: 111048515_1_1
Customer Ref: CGN03835
National Grid Reference: 422020, 480720
Slice: A
Site Area (Ha): 2.61
Search Buffer (m): 100

Site Details

Site at, Masham, North Yorkshire



Tel: 0844 844 9952
Fax: 0844 844 9951
Web: www.envirocheck.co.uk

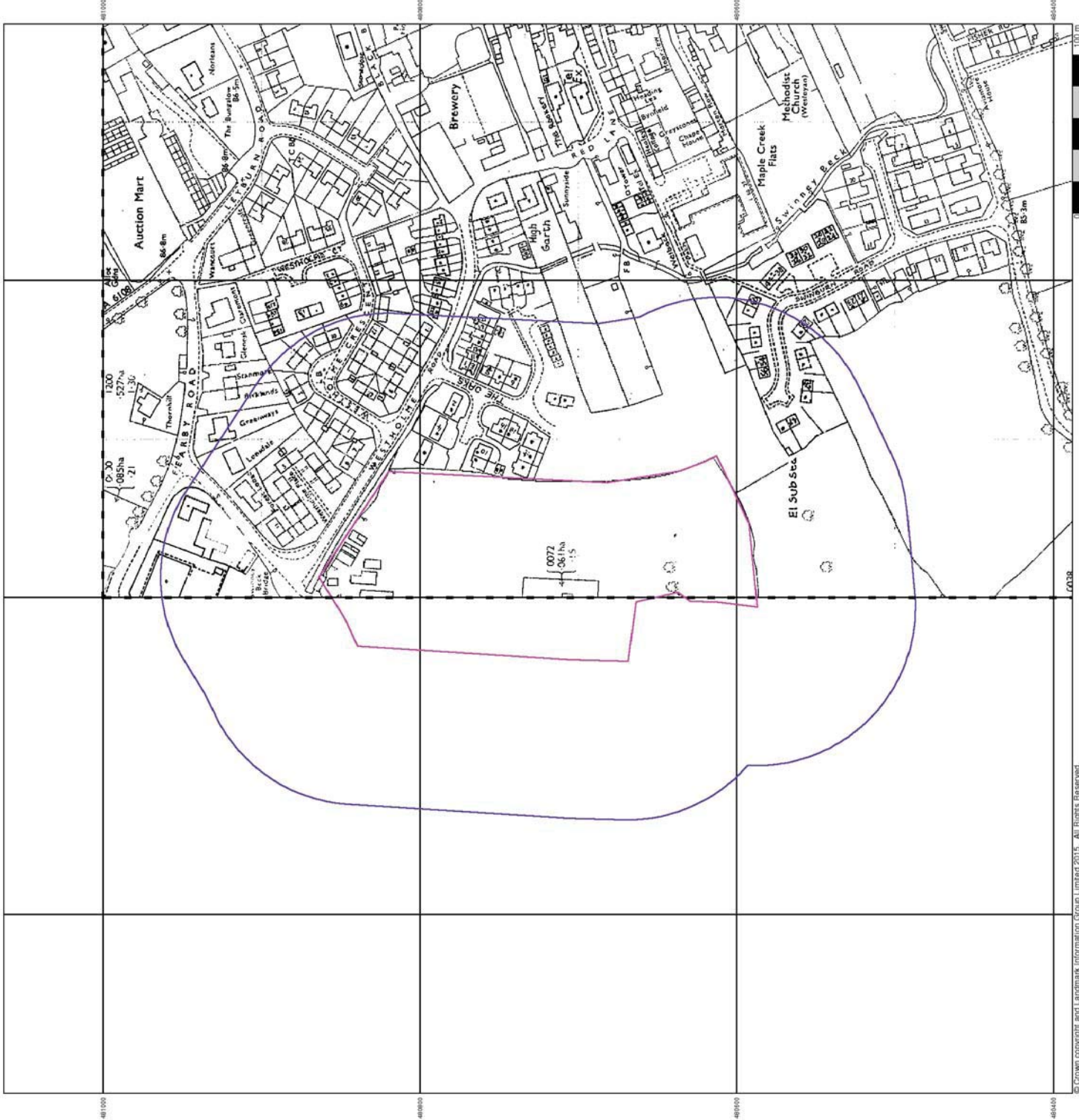



Large-Scale National Grid Data

Published 1994

Source map scale - 1:2,500

Large Scale National Grid Data superseded SIM cards (Ordnance Survey's Survey of Great Britain) in 1992, and replaced by digital data produced only in 1999. The information was derived from aerial photography and provides detailed information on houses and roads, but tend to show less topographic features such as vegetation. These maps were produced at both 1:2,500 and 1:1,250 scales.

Map Name(s) and Date(s)

SE2181	SE2281
1994	1994
1:2,500	1:2,500
SE2180	SE2280
1994	1994
1:2,500	1:2,500

Historical Map - Segment A13

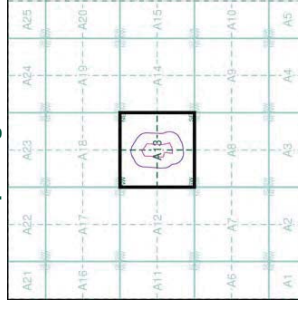

Order Details

Order Number: 111048515_1_1
 Customer Ref: CGN03835
 National Grid Reference: 422020, 480720
 Slice: A
 Site Area (Ha): 2.61
 Search Buffer (m): 100

Site Details

Site at, Masham, North Yorkshire



Tel: 0844 844 9952
 Fax: 0844 844 9951
 Web: www.envirocheck.co.uk





Large-Scale National Grid Data

Published 1996

Source map scale - 1:2,500

Large Scale National Grid Data superseded SIM cards (Ordnance Survey's Survey of Features Maps) in 1992, and continued to be produced until 1999. These maps were the first of digital maps and provide detailed information on houses and roads, but tend to show less topographic features such as vegetation. These maps were produced at both 1:2,500 and 1:1,250 scales.

Map Name(s) and Date(s)

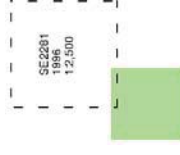

Historical Map - Segment A13

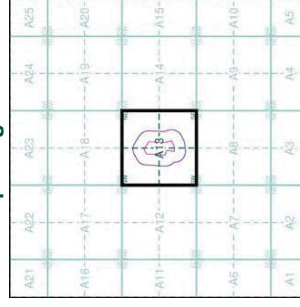

Order Details

Order Number: 111048515_1_1
Customer Ref: CGN03835
National Grid Reference: 422020, 480720
Slice: A
Site Area (Ha): 2.61
Search Buffer (m): 100

Site Details

Site at, Masham, North Yorkshire



Tel: 0844 844 9952
Fax: 0844 844 9951
Web: www.envirocheck.co.uk

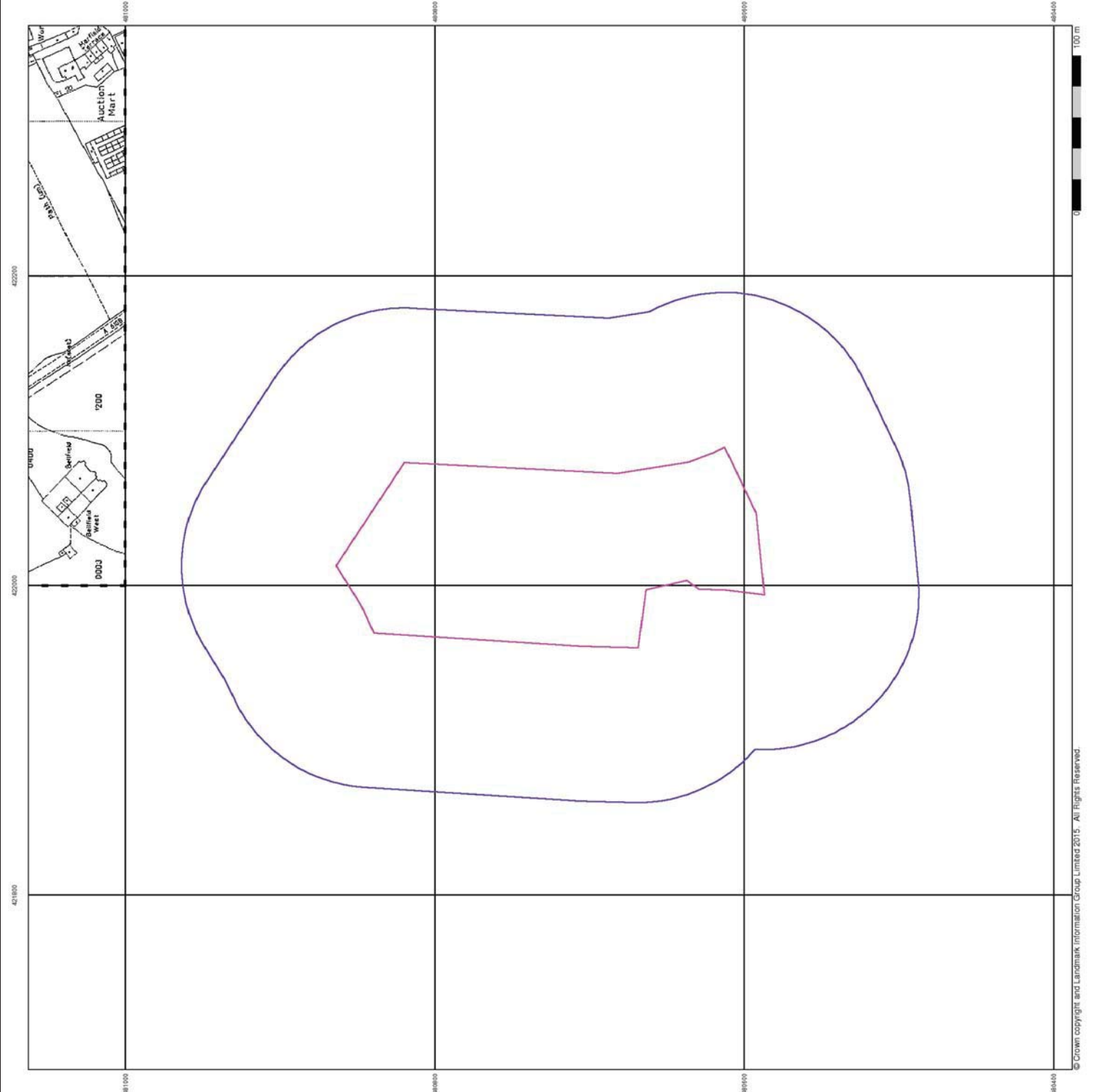



Historical Aerial Photography Published 1999

This aerial photography was produced by Geomapping, these vertical aerial photographs provide a seamless, full colour survey of the whole of Great Britain.



Historical Aerial Photography - Segment A13

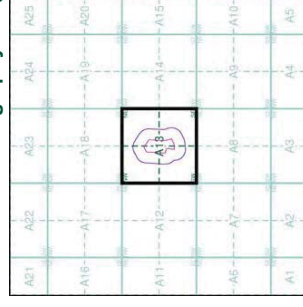

Order Details

Order Number: 111048515_1_1
Customer Ref: CGN03835
National Grid Reference: 422020, 480720
Slice: A
Site Area (Ha): 2.61
Search Buffer (m): 100

Site Details

Site at, Masham, North Yorkshire



Tel: 0844 844 9952
Fax: 0844 844 9951
Web: www.envirocheck.co.uk

APPENDIX D

BGS Borehole Logs



BOREHOLE RECORD

British Geological Survey

British Geological Survey

British Geological Survey

Contract No. 1929 /87 Client English Estates
 Ground Level Location Fearby Road, Masham, North Yorkshire
 BOREHOLE No. 1 Date April, 1987

Depth	Thick-ness	Legend	Description of Strata	Type of Sample	C kN/m ²	M %	ϕ	Density kg/m ³	N
0.300	0.300		Topsoil						
1.500	1.200		Claybound sand and gravel	0.750 P					8
3.000	1.500		Sand, gravel and cobbles	1.500 P					51
				2.500 P					74

Water Struck at Dry Standing Water Level

- Undisturbed Sample
- Disturbed Sample
- Penetration Test
- Coesion
- Angle of Internal Friction
- Moisture Content %
- Standard Penetration Value

U
O
P
C
ϕ
M
N

J. T. HYMAS (Site Investigation) LTD.
 12 YARM ROAD, STOCKTON ON TEES
 CLEVELAND TS18 3NE
 Tel. 0642 607083





BOREHOLE RECORD

British Geological Survey

British Geological Survey

British Geological Survey

Contract No. 1929/87 Client English Estates
 Ground Level Location Fearby Road, Masham, North Yorkshire
 BOREHOLE No. 2 Date April, 1987

Depth	Thick-ness	Legend	Description of Strata	Type of Sample	C kN/m ²	M %	D	Density kg/m ³	N
0.400	0.400		Topsoil						
	1.400		Claybound sand and gravel	0.750 P					9
1.800				1.500 P					7
2.400	0.600		Clayey sand, gravel and cobbles						
	1.600		Sand, gravel and cobbles.	2.400 P					47
4.000				3.500 P					82

Water Struck at Dry Standing Water Level

- Undisturbed Sample
- Disturbed Sample
- Penetration Test
- Cohesion
- Angle of Internal Friction
- Moisture Content %
- Standard Penetration Value

U
O
P
C
M
N

J. T. HYMAS (Site Investigation) LTD.
 12 YARM ROAD, STOCKTON ON TEES
 CLEVELAND TS18 3NE
 Tel. 0642 607083





BOREHOLE RECORD

British Geological Survey

British Geological Survey

British Geological Survey

Contract No. 1929/87 Client English Estates
 Ground Level Location Fearby Road, Masham, North Yorkshire
 BOREHOLE No. 3 Date April, 1987

Depth	Thickness	Legend	Description of Strata	Type of Sample	C kN/m ²	M %	ϕ	Density kg/m ³	N
0.400	0.400		Topsoil						
2.400	2.000		Brown clayey sand with gravel	0.750 P					13
3.200	0.800		Claybound gravel	1.500 P					9
5.000	1.800		Sand, gravel and cobbles	3.000 P					32
				4.500 P					45

Water Struck at 3.200m. Standing Water Level 3.000m.

- Undisturbed Sample
- Disturbed Sample
- Penetration Test
- Coesion
- Angle of Internal Friction
- Moisture Content %
- Standard Penetration Value

U
O
P
C
ϕ
M
N

J. T. HYMAS (Site Investigation) LTD.

12 YARM ROAD, STOCKTON ON TEES

CLEVELAND TS18 3NE

Tel. 0642 607083

APPENDIX E

Site Sensitivity Report



Envirocheck[®] Report:

Datasheet

Order Details:

Order Number:

111048515_1_1

Customer Reference:

CGN03835

National Grid Reference:

422020, 480720

Slice:

A

Site Area (Ha):

2.61

Search Buffer (m):

1000

Site Details:

Site at

Masham

North Yorkshire

Client Details:

Ms H Miles

Card Geotechnics

Windsor House

Cornwall Road

Harrogate

North Yorkshire

HG1 2PW

Prepared For:

Planning Potential

14-15 Regent Parade

Harrogate

HG1 5AW

Report Section	Page Number
Summary	-
Agency & Hydrological	1
Waste	32
Hazardous Substances	33
Geological	34
Industrial Land Use	36
Sensitive Land Use	40
Data Currency	41
Data Suppliers	46
Useful Contacts	47

Introduction

The Environment Act 1995 has made site sensitivity a key issue, as the legislation pays as much attention to the pathways by which contamination could spread, and to the vulnerable targets of contamination, as it does the potential sources of contamination. For this reason, Landmark's Site Sensitivity maps and Datasheet(s) place great emphasis on statutory data provided by the Environment Agency/Natural Resources Wales and the Scottish Environment Protection Agency; it also incorporates data from Natural England (and the Scottish and Welsh equivalents) and Local Authorities; and highlights hydrogeological features required by environmental and geotechnical consultants. It does not include any information concerning past uses of land. The datasheet is produced by querying the Landmark database to a distance defined by the client from a site boundary provided by the client.

In the attached datasheet the National Grid References (NGRs) are rounded to the nearest 10m in accordance with Landmark's agreements with a number of Data Suppliers.

Copyright Notice

© Landmark Information Group Limited 2017. The Copyright on the information and data and its format as contained in this Envirocheck® Report ("Report") is the property of Landmark Information Group Limited ("Landmark") and several other Data Providers, including (but not limited to) Ordnance Survey, British Geological Survey, the Environment Agency/Natural Resources Wales and Natural England, and must not be reproduced in whole or in part by photocopying or any other method. The Report is supplied under Landmark's Terms and Conditions accepted by the Customer.

A copy of Landmark's Terms and Conditions can be found with the Index Map for this report. Additional copies of the Report may be obtained from Landmark, subject to Landmark's charges in force from time to time. The Copyright, design rights and any other intellectual rights shall remain the exclusive property of Landmark and /or other Data providers, whose Copyright material has been included in this Report.

Natural England Copyright Notice

Site of Special Scientific Interest, National Nature Reserve, Ramsar, Special Protection Area, Special Conservation Area, Marine Nature Reserve data (derived from Ordnance Survey 1:10000 raster) is provided by, and used with the permission of, Natural England who retain the copyright and Intellectual Property Rights for the data.

Ove Arup Copyright Notice

The Data provided in this report was obtained on Licence from Ove Arup & Partners Limited (for further information, contact mining.review@arup.com). No reproduction or further use of such Data is to be made without the prior written consent of Ove Arup & Partners Limited. The information and data supplied in the product are derived from publicly available records and other third party sources and neither Ove Arup & Partners nor Landmark warrant the accuracy or completeness of such information or data.

Peter Brett Associates Copyright Notice

The cavity data presented has been extracted from the PBA enhanced version of the original DEFRA national cavity databases. PBA/DEFRA retain the copyright & intellectual property rights in the data. Whilst all reasonable efforts are made to check that the information contained in the cavity databases is accurate we do not warrant that the data is complete or error free. The information is based upon our own researches and those collated from a number of external sources and is continually being augmented and updated by PBA. In no event shall PBA/DEFRA or Landmark be liable for any loss or damage including, without limitation, indirect or consequential loss or damage arising from the use of this data.

Radon Potential dataset Copyright Notice

Information supplied from a joint dataset compiled by The British Geological Survey and Public Health England.

Report Version v50.0

Data Type	Page Number	On Site	0 to 250m	251 to 500m	501 to 1000m (*up to 2000m)
Agency & Hydrological					
BGS Groundwater Flooding Susceptibility	pg 1	Yes	Yes	Yes	n/a
Contaminated Land Register Entries and Notices					
Discharge Consents	pg 3			10	18
Prosecutions Relating to Controlled Waters			n/a	n/a	n/a
Enforcement and Prohibition Notices					
Integrated Pollution Controls					
Integrated Pollution Prevention And Control	pg 10				4
Local Authority Integrated Pollution Prevention And Control					
Local Authority Pollution Prevention and Controls	pg 11			3	1
Local Authority Pollution Prevention and Control Enforcements					
Nearest Surface Water Feature	pg 12		Yes		
Pollution Incidents to Controlled Waters	pg 12	2	2	3	15
Prosecutions Relating to Authorised Processes					
Registered Radioactive Substances					
River Quality	pg 15	1		1	4
River Quality Biology Sampling Points					
River Quality Chemistry Sampling Points	pg 17				3
Substantiated Pollution Incident Register	pg 19		1		
Water Abstractions	pg 20		2	8	5 (*23)
Water Industry Act Referrals					
Groundwater Vulnerability	pg 29	Yes	n/a	n/a	n/a
Drift Deposits			n/a	n/a	n/a
Bedrock Aquifer Designations	pg 29	Yes	n/a	n/a	n/a
Superficial Aquifer Designations	pg 29	Yes	n/a	n/a	n/a
Source Protection Zones					
Extreme Flooding from Rivers or Sea without Defences	pg 29	Yes		n/a	n/a
Flooding from Rivers or Sea without Defences	pg 29	Yes		n/a	n/a
Areas Benefiting from Flood Defences				n/a	n/a
Flood Water Storage Areas				n/a	n/a
Flood Defences				n/a	n/a
Detailed River Network Lines	pg 30		Yes	Yes	n/a
Detailed River Network Offline Drainage					n/a

Data Type	Page Number	On Site	0 to 250m	251 to 500m	501 to 1000m (*up to 2000m)
Waste					
BGS Recorded Landfill Sites					
Historical Landfill Sites					
Integrated Pollution Control Registered Waste Sites					
Licensed Waste Management Facilities (Landfill Boundaries)					
Licensed Waste Management Facilities (Locations)					
Local Authority Landfill Coverage	pg 32	2	n/a	n/a	n/a
Local Authority Recorded Landfill Sites					
Potentially Infilled Land (Non-Water)	pg 32				1
Potentially Infilled Land (Water)					
Registered Landfill Sites					
Registered Waste Transfer Sites					
Registered Waste Treatment or Disposal Sites					
Hazardous Substances					
Control of Major Accident Hazards Sites (COMAH)					
Explosive Sites					
Notification of Installations Handling Hazardous Substances (NIHHS)	pg 33				1
Planning Hazardous Substance Consents	pg 33			1	
Planning Hazardous Substance Enforcements					

Data Type	Page Number	On Site	0 to 250m	251 to 500m	501 to 1000m (*up to 2000m)
Geological					
BGS 1:625,000 Solid Geology	pg 34	Yes	n/a	n/a	n/a
BGS Estimated Soil Chemistry	pg 34	Yes			
BGS Recorded Mineral Sites	pg 34				1
BGS Urban Soil Chemistry					
BGS Urban Soil Chemistry Averages					
CBSCB Compensation District			n/a	n/a	n/a
Coal Mining Affected Areas			n/a	n/a	n/a
Mining Instability			n/a	n/a	n/a
Man-Made Mining Cavities					
Natural Cavities					
Non Coal Mining Areas of Great Britain	pg 34	Yes		n/a	n/a
Potential for Collapsible Ground Stability Hazards	pg 34	Yes		n/a	n/a
Potential for Compressible Ground Stability Hazards				n/a	n/a
Potential for Ground Dissolution Stability Hazards	pg 34	Yes		n/a	n/a
Potential for Landslide Ground Stability Hazards	pg 34	Yes		n/a	n/a
Potential for Running Sand Ground Stability Hazards	pg 34	Yes		n/a	n/a
Potential for Shrinking or Swelling Clay Ground Stability Hazards	pg 34	Yes		n/a	n/a
Radon Potential - Radon Affected Areas	pg 35	Yes	n/a	n/a	n/a
Radon Potential - Radon Protection Measures	pg 35	Yes	n/a	n/a	n/a
Industrial Land Use					
Contemporary Trade Directory Entries	pg 36		2	10	5
Fuel Station Entries	pg 37			1	
Points of Interest - Commercial Services	pg 37		2	6	5
Points of Interest - Education and Health					
Points of Interest - Manufacturing and Production	pg 38	1			2
Points of Interest - Public Infrastructure	pg 38		1	1	3
Points of Interest - Recreational and Environmental	pg 39		1		
Gas Pipelines					
Underground Electrical Cables					

Data Type	Page Number	On Site	0 to 250m	251 to 500m	501 to 1000m (*up to 2000m)
Sensitive Land Use					
Ancient Woodland	pg 40				1
Areas of Adopted Green Belt					
Areas of Unadopted Green Belt					
Areas of Outstanding Natural Beauty	pg 40				1
Environmentally Sensitive Areas					
Forest Parks					
Local Nature Reserves					
Marine Nature Reserves					
National Nature Reserves					
National Parks					
Nitrate Sensitive Areas					
Nitrate Vulnerable Zones	pg 40			1	
Ramsar Sites					
Sites of Special Scientific Interest	pg 40				1
Special Areas of Conservation					
Special Protection Areas					
World Heritage Sites					

Map ID	Details	Quadrant Reference (Compass Direction)	Estimated Distance From Site	Contact	NGR
	BGS Groundwater Flooding Susceptibility Flooding Type: Potential for Groundwater Flooding of Property Situated Below Ground Level	A13SW (W)	0	2	422000 480721
	BGS Groundwater Flooding Susceptibility Flooding Type: Potential for Groundwater Flooding of Property Situated Below Ground Level	A13SW (S)	0	2	422024 480650
	BGS Groundwater Flooding Susceptibility Flooding Type: Potential for Groundwater Flooding to Occur at Surface	A13SW (SE)	0	2	422024 480721
	BGS Groundwater Flooding Susceptibility Flooding Type: Potential for Groundwater Flooding of Property Situated Below Ground Level	A13SW (SW)	0	2	422000 480700
	BGS Groundwater Flooding Susceptibility Flooding Type: Limited Potential for Groundwater Flooding to Occur	A13SW (S)	0	2	422024 480600
	BGS Groundwater Flooding Susceptibility Flooding Type: Potential for Groundwater Flooding of Property Situated Below Ground Level	A13SW (S)	0	2	422024 480700
	BGS Groundwater Flooding Susceptibility Flooding Type: Limited Potential for Groundwater Flooding to Occur	A13SW (S)	0	2	422000 480650
	BGS Groundwater Flooding Susceptibility Flooding Type: Limited Potential for Groundwater Flooding to Occur	A13SW (S)	0	2	422000 480600
	BGS Groundwater Flooding Susceptibility Flooding Type: Potential for Groundwater Flooding of Property Situated Below Ground Level	A13SW (S)	38	2	422024 480550
	BGS Groundwater Flooding Susceptibility Flooding Type: Limited Potential for Groundwater Flooding to Occur	A13SW (W)	60	2	421900 480700
	BGS Groundwater Flooding Susceptibility Flooding Type: Potential for Groundwater Flooding of Property Situated Below Ground Level	A13SW (W)	61	2	421900 480721
	BGS Groundwater Flooding Susceptibility Flooding Type: Potential for Groundwater Flooding of Property Situated Below Ground Level	A13NW (W)	64	2	421900 480750
	BGS Groundwater Flooding Susceptibility Flooding Type: Limited Potential for Groundwater Flooding to Occur	A13SW (S)	88	2	422024 480500
	BGS Groundwater Flooding Susceptibility Flooding Type: Potential for Groundwater Flooding of Property Situated Below Ground Level	A13SE (S)	142	2	422050 480450
	BGS Groundwater Flooding Susceptibility Flooding Type: Potential for Groundwater Flooding of Property Situated Below Ground Level	A13SE (S)	152	2	422100 480450
	BGS Groundwater Flooding Susceptibility Flooding Type: Potential for Groundwater Flooding of Property Situated Below Ground Level	A13SE (S)	200	2	422100 480400
	BGS Groundwater Flooding Susceptibility Flooding Type: Potential for Groundwater Flooding of Property Situated Below Ground Level	A13NE (E)	222	2	422300 480750
	BGS Groundwater Flooding Susceptibility Flooding Type: Limited Potential for Groundwater Flooding to Occur	A8NW (S)	238	2	422024 480350
	BGS Groundwater Flooding Susceptibility Flooding Type: Potential for Groundwater Flooding of Property Situated Below Ground Level	A13SW (W)	260	2	421700 480700
	BGS Groundwater Flooding Susceptibility Flooding Type: Potential for Groundwater Flooding of Property Situated Below Ground Level	A13SW (W)	261	2	421700 480721
	BGS Groundwater Flooding Susceptibility Flooding Type: Limited Potential for Groundwater Flooding to Occur	A8NE (S)	264	2	422150 480350
	BGS Groundwater Flooding Susceptibility Flooding Type: Potential for Groundwater Flooding of Property Situated Below Ground Level	A13SE (SE)	267	2	422250 480400

Map ID	Details	Quadrant Reference (Compass Direction)	Estimated Distance From Site	Contact	NGR
	BGS Groundwater Flooding Susceptibility Flooding Type: Potential for Groundwater Flooding of Property Situated Below Ground Level	A18SW (N)	287	2	422024 481150
	BGS Groundwater Flooding Susceptibility Flooding Type: Potential for Groundwater Flooding of Property Situated Below Ground Level	A8NW (S)	302	2	421900 480300
	BGS Groundwater Flooding Susceptibility Flooding Type: Potential for Groundwater Flooding of Property Situated Below Ground Level	A8NE (SE)	308	2	422250 480350
	BGS Groundwater Flooding Susceptibility Flooding Type: Potential for Groundwater Flooding of Property Situated Below Ground Level	A12SE (W)	311	2	421650 480650
	BGS Groundwater Flooding Susceptibility Flooding Type: Potential for Groundwater Flooding of Property Situated Below Ground Level	A14SW (E)	311	2	422400 480650
	BGS Groundwater Flooding Susceptibility Flooding Type: Limited Potential for Groundwater Flooding to Occur	A12SE (W)	318	2	421650 480600
	BGS Groundwater Flooding Susceptibility Flooding Type: Potential for Groundwater Flooding of Property Situated Below Ground Level	A8NW (S)	322	2	421850 480300
	BGS Groundwater Flooding Susceptibility Flooding Type: Limited Potential for Groundwater Flooding to Occur	A13SW (SW)	325	2	421700 480450
	BGS Groundwater Flooding Susceptibility Flooding Type: Limited Potential for Groundwater Flooding to Occur	A8NE (SE)	330	2	422200 480300
	BGS Groundwater Flooding Susceptibility Flooding Type: Potential for Groundwater Flooding of Property Situated Below Ground Level	A14SW (SE)	331	2	422400 480500
	BGS Groundwater Flooding Susceptibility Flooding Type: Potential for Groundwater Flooding of Property Situated Below Ground Level	A8NW (S)	337	2	422024 480250
	BGS Groundwater Flooding Susceptibility Flooding Type: Potential for Groundwater Flooding of Property Situated Below Ground Level	A8NE (S)	341	2	422050 480250
	BGS Groundwater Flooding Susceptibility Flooding Type: Potential for Groundwater Flooding of Property Situated Below Ground Level	A8NW (SW)	341	2	421750 480350
	BGS Groundwater Flooding Susceptibility Flooding Type: Potential for Groundwater Flooding of Property Situated Below Ground Level	A13SW (SW)	349	2	421700 480400
	BGS Groundwater Flooding Susceptibility Flooding Type: Limited Potential for Groundwater Flooding to Occur	A8NE (SE)	352	2	422250 480300
	BGS Groundwater Flooding Susceptibility Flooding Type: Potential for Groundwater Flooding of Property Situated Below Ground Level	A12SE (SW)	353	2	421650 480500
	BGS Groundwater Flooding Susceptibility Flooding Type: Limited Potential for Groundwater Flooding to Occur	A8NE (S)	358	2	422150 480250
	BGS Groundwater Flooding Susceptibility Flooding Type: Limited Potential for Groundwater Flooding to Occur	A14SW (E)	361	2	422450 480600
	BGS Groundwater Flooding Susceptibility Flooding Type: Limited Potential for Groundwater Flooding to Occur	A14SW (E)	366	2	422450 480550
	BGS Groundwater Flooding Susceptibility Flooding Type: Potential for Groundwater Flooding of Property Situated Below Ground Level	A8NW (SW)	377	2	421750 480300
	BGS Groundwater Flooding Susceptibility Flooding Type: Potential for Groundwater Flooding of Property Situated Below Ground Level	A8NE (SE)	378	2	422300 480300
	BGS Groundwater Flooding Susceptibility Flooding Type: Limited Potential for Groundwater Flooding to Occur	A12SE (W)	379	2	421600 480550

Map ID	Details	Quadrant Reference (Compass Direction)	Estimated Distance From Site	Contact	NGR
	BGS Groundwater Flooding Susceptibility Flooding Type: Potential for Groundwater Flooding of Property Situated Below Ground Level	A8NE (S)	391	2	422050 480200
	BGS Groundwater Flooding Susceptibility Flooding Type: Potential for Groundwater Flooding of Property Situated Below Ground Level	A8NE (S)	396	2	422100 480200
	BGS Groundwater Flooding Susceptibility Flooding Type: Potential for Groundwater Flooding of Property Situated Below Ground Level	A18SE (NE)	412	2	422250 481200
	BGS Groundwater Flooding Susceptibility Flooding Type: Potential for Groundwater Flooding of Property Situated Below Ground Level	A14SW (E)	413	2	422500 480700
	BGS Groundwater Flooding Susceptibility Flooding Type: Potential for Groundwater Flooding of Property Situated Below Ground Level	A14SW (SE)	426	2	422500 480500
	BGS Groundwater Flooding Susceptibility Flooding Type: Potential for Groundwater Flooding of Property Situated Below Ground Level	A8NE (S)	455	2	422150 480150
	BGS Groundwater Flooding Susceptibility Flooding Type: Limited Potential for Groundwater Flooding to Occur	A12SE (W)	460	2	421500 480721
	BGS Groundwater Flooding Susceptibility Flooding Type: Limited Potential for Groundwater Flooding to Occur	A14SW (E)	461	2	422550 480600
	BGS Groundwater Flooding Susceptibility Flooding Type: Potential for Groundwater Flooding of Property Situated Below Ground Level	A12NE (W)	463	2	421500 480750
	BGS Groundwater Flooding Susceptibility Flooding Type: Limited Potential for Groundwater Flooding to Occur	A12SE (W)	465	2	421500 480600
	BGS Groundwater Flooding Susceptibility Flooding Type: Potential for Groundwater Flooding of Property Situated Below Ground Level	A12SE (SW)	465	2	421550 480450
	BGS Groundwater Flooding Susceptibility Flooding Type: Potential for Groundwater Flooding of Property Situated Below Ground Level	A14SW (E)	469	2	422550 480721
	BGS Groundwater Flooding Susceptibility Flooding Type: Potential for Groundwater Flooding of Property Situated Below Ground Level	A8NE (S)	487	2	422250 480150
	BGS Groundwater Flooding Susceptibility Flooding Type: Potential for Groundwater Flooding of Property Situated Below Ground Level	A19SW (NE)	498	2	422400 481200
1	Discharge Consents Operator: Yorkshire Water Services Ltd Property Type: STORM TANK/CSO ON SEWERAGE NETWORK (WATER COMPANY) Location: Swinton Terrace Cso Swinton Terrace, Masham, Ripon, North Yorkshire, Hg4 4hj Authority: Environment Agency, North East Region Catchment Area: Ure Reference: 27/22/0164 Permit Version: 1 Effective Date: 22nd January 2008 Issued Date: 22nd January 2008 Revocation Date: Not Supplied Discharge Type: Sewage Discharges - Stw Storm Overflow/Storm Tank - Water Company Discharge Environment: Freshwater Stream/River Receiving Water: Swinney Beck Status: New Consent (Water Resources Act 1991, Section 88 & Schedule 10 as amended by Environment Act 1995) Positional Accuracy: Located by supplier to within 10m	A13SE (SE)	294	3	422340 480460

Map ID	Details	Quadrant Reference (Compass Direction)	Estimated Distance From Site	Contact	NGR
2	<p>Discharge Consents</p> <p>Operator: Yorkshire Water Services Ltd Property Type: PUMPING STATION ON SEWERAGE NETWORK (WATER COMPANY) Location: Swinton Terrace Sps Swinton Terrace, Masham, Ripon, North Yorkshire, Hg4 4jb Authority: Environment Agency, North East Region Catchment Area: Ure Reference: 27/22/0053 Permit Version: 1 Effective Date: 27th March 2001 Issued Date: 27th March 2001 Revocation Date: 3rd March 2002 Discharge Type: Sewage Discharges - Pumping Station - Water Company Discharge: Freshwater Stream/River Environment: Receiving Water: Swinney Beck Status: New Consent (Water Resources Act 1991, Section 88 & Schedule 10 as amended by Environment Act 1995) Positional Accuracy: Located by supplier to within 10m</p>	A9NW (SE)	427	3	422380 480300
2	<p>Discharge Consents</p> <p>Operator: Yorkshire Water Services Ltd Property Type: PUMPING STATION ON SEWERAGE NETWORK (WATER COMPANY) Location: Swinton Terrace Sps Swinton Terrace, Masham, Ripon, North Yorkshire, Hg4 4jb Authority: Environment Agency, North East Region Catchment Area: Ure Reference: 27/22/0053 Permit Version: 2 Effective Date: 4th March 2002 Issued Date: 27th March 2001 Revocation Date: Not Supplied Discharge Type: Sewage Discharges - Pumping Station - Water Company Discharge: Freshwater Stream/River Environment: Receiving Water: Swinney Beck Status: Modified (Water Resources Act 1991, Schedule 10 as amended by Environment Act 1995) Positional Accuracy: Located by supplier to within 10m</p>	A9NW (SE)	427	3	422380 480300
3	<p>Discharge Consents</p> <p>Operator: Yorkshire Water Services Ltd Property Type: STORM TANK/CSO ON SEWERAGE NETWORK (WATER COMPANY) Location: Silver Street Cso Thornton Steward, Masham, Ripon, North Yorkshire Authority: Environment Agency, North East Region Catchment Area: Ure Reference: 27/22/0132 Permit Version: 3 Effective Date: 24th March 2010 Issued Date: 24th March 2010 Revocation Date: Not Supplied Discharge Type: Sewage Discharges - Stw Storm Overflow/Storm Tank - Water Company Discharge: Freshwater Stream/River Environment: Receiving Water: Tributary Of River Ure Status: Modified (Water Resources Act 1991, Schedule 10 as amended by Environment Act 1995) Positional Accuracy: Located by supplier to within 10m</p>	A14NW (E)	452	3	422530 480840
3	<p>Discharge Consents</p> <p>Operator: Yorkshire Water Services Ltd Property Type: STORM TANK/CSO ON SEWERAGE NETWORK (WATER COMPANY) Location: Silver Street Cso Thornton Steward, Masham, Ripon, North Yorkshire Authority: Environment Agency, North East Region Catchment Area: Ure Reference: 27/22/0132 Permit Version: 1 Effective Date: 1st April 2005 Issued Date: 11th March 2005 Revocation Date: 30th March 2007 Discharge Type: Sewage Discharges - Stw Storm Overflow/Storm Tank - Water Company Discharge: Freshwater Stream/River Environment: Receiving Water: Tributary Of River Ure Status: New Consent (Water Resources Act 1991, Section 88 & Schedule 10 as amended by Environment Act 1995) Positional Accuracy: Located by supplier to within 10m</p>	A14NW (E)	452	3	422530 480840

Map ID	Details	Quadrant Reference (Compass Direction)	Estimated Distance From Site	Contact	NGR
3	<p>Discharge Consents</p> <p>Operator: Yorkshire Water Services Ltd Property Type: STORM TANK/CSO ON SEWERAGE NETWORK (WATER COMPANY) Location: Silver Street Cso Thornton Steward, Masham, Ripon, North Yorkshire Authority: Environment Agency, North East Region Catchment Area: Ure Reference: 27/22/0132 Permit Version: 2 Effective Date: 31st March 2007 Issued Date: 11th March 2005 Revocation Date: 23rd March 2010 Discharge Type: Sewage Discharges - Stw Storm Overflow/Storm Tank - Water Company Discharge: Freshwater Stream/River Environment: Receiving Water: Tributary Of River Ure Status: New Consent (Water Resources Act 1991, Section 88 & Schedule 10 as amended by Environment Act 1995) Positional Accuracy: Located by supplier to within 10m</p>	A14NW (E)	452	3	422530 480840
4	<p>Discharge Consents</p> <p>Operator: Masham Golf Club Property Type: SPORT, AMUSEMENT+RECREATION/GOLF CLUB/GYM/THEME PK/SPA Location: Masham Golf Club Swinton Road, Masham, Ripon, North Yorkshire Authority: Environment Agency, North East Region Catchment Area: Ure Reference: 1299 Permit Version: 1 Effective Date: 18th May 1961 Issued Date: 18th May 1961 Revocation Date: Not Supplied Discharge Type: Sewage Discharges - Final/Treated Effluent - Not Water Company Discharge: Freshwater Stream/River Environment: Receiving Water: River Burn/River Ure Status: New Consent (Water Resources Act 1991, Section 88 & Schedule 10 as amended by Environment Act 1995) Positional Accuracy: Located by supplier to within 100m</p>	A7NE (SW)	488	3	421600 480300
5	<p>Discharge Consents</p> <p>Operator: C Nesom Property Type: WWTW (NOT WATER CO) (NOT STP AT A PRIVATE PREMISES) Location: The Bungalow Micklebury Lodge, Fearby Road, Masham, North Yorkshire Authority: Environment Agency, North East Region Catchment Area: Ure Reference: 1134 Permit Version: 1 Effective Date: 28th April 1960 Issued Date: 28th April 1960 Revocation Date: 1st October 1996 Discharge Type: Sewage Discharges - Final/Treated Effluent - Not Water Company Discharge: Freshwater Stream/River Environment: Receiving Water: Trib Swinney Bk/Burn/Ure Status: New Consent (Water Resources Act 1991, Section 88 & Schedule 10 as amended by Environment Act 1995) Positional Accuracy: Located by supplier to within 100m</p>	A8NW (S)	488	3	422000 480100
6	<p>Discharge Consents</p> <p>Operator: Estate Office Property Type: WWTW (NOT WATER CO) (NOT STP AT A PRIVATE PREMISES) Location: Quarry House Farm, Masham, Ripon, North Yorkshire Authority: Environment Agency, North East Region Catchment Area: Ure Reference: 636 Permit Version: 1 Effective Date: 27th December 1956 Issued Date: 27th December 1956 Revocation Date: Not Supplied Discharge Type: Sewage Discharges - Final/Treated Effluent - Not Water Company Discharge: Freshwater Stream/River Environment: Receiving Water: Eller Beck/Burn/Ure Status: Transferred from Rivers (Prevention of Pollution) Act 1951-1961 Positional Accuracy: Located by supplier to within 100m</p>	A8NE (S)	496	3	422100 480100

Map ID	Details	Quadrant Reference (Compass Direction)	Estimated Distance From Site	Contact	NGR
7	<p>Discharge Consents</p> <p>Operator: Yorkshire Water Services Ltd Property Type: WWTW/SEWAGE TREATMENT WORKS (WATER COMPANY) Location: Crosshills Stw, Crosshills, Masham, North Yorkshire Authority: Environment Agency, North East Region Catchment Area: Ure Reference: S/Rd/259 Permit Version: 1 Effective Date: 27th May 1963 Issued Date: 27th May 1963 Revocation Date: 22nd January 2008 Discharge Type: Sewage Discharges - Stw Storm Overflow/Storm Tank - Water Company Discharge: Freshwater Stream/River Environment: Receiving Water: River Ure Status: New Consent (Water Resources Act 1991, Section 88 & Schedule 10 as amended by Environment Act 1995) Positional Accuracy: Located by supplier to within 100m</p>	A19SW (NE)	498	3	422400 481200
8	<p>Discharge Consents</p> <p>Operator: F S E Bardsley-Powell Property Type: WWTW (NOT WATER CO) (NOT STP AT A PRIVATE PREMISES) Location: Two Pair Agricultural Dwellings Masham Road, Masham, Ripon, North Yorkshire Authority: Environment Agency, North East Region Catchment Area: Ure Reference: 1148 Permit Version: 1 Effective Date: 26th May 1960 Issued Date: 26th May 1960 Revocation Date: 1st October 1996 Discharge Type: Sewage Discharges - Final/Treated Effluent - Not Water Company Discharge: Freshwater Stream/River Environment: Receiving Water: Trib River Ure Status: New Consent (Water Resources Act 1991, Section 88 & Schedule 10 as amended by Environment Act 1995) Positional Accuracy: Located by supplier to within 100m</p>	A8NE (S)	516	3	422200 480100
9	<p>Discharge Consents</p> <p>Operator: Yorkshire Water Services Ltd Property Type: Pumping Station Location: Masham Ps , MASHAM, North Yorkshire Authority: Environment Agency, North East Region Catchment Area: Ure Reference: WADC286 Permit Version: Not Supplied Effective Date: Not Supplied Issued Date: Not Supplied Revocation Date: Not Supplied Discharge Type: Storm sewage overflow discharge Discharge: Drain Environment: Receiving Water: Land Drain Status: Not Supplied Positional Accuracy: Located by supplier to within 100m</p>	A14NW (NE)	524	3	422550 481050
9	<p>Discharge Consents</p> <p>Operator: Yorkshire Water Services Ltd Property Type: STORM TANK/CSO ON SEWERAGE NETWORK (WATER COMPANY) Location: Leyburn Road Cso Leyburn Road, Masham, Ripon, North Yorkshire, Hg4 4ej Authority: Environment Agency, North East Region Catchment Area: Ure Reference: 27/22/0161 Permit Version: 1 Effective Date: 22nd January 2008 Issued Date: 22nd January 2008 Revocation Date: Not Supplied Discharge Type: Sewage Discharges - Stw Storm Overflow/Storm Tank - Water Company Discharge: Freshwater Stream/River Environment: Receiving Water: Tributary Of River Ure Status: New Consent (Water Resources Act 1991, Section 88 & Schedule 10 as amended by Environment Act 1995) Positional Accuracy: Located by supplier to within 10m</p>	A14NW (NE)	536	3	422580 481010

Map ID	Details	Quadrant Reference (Compass Direction)	Estimated Distance From Site	Contact	NGR
10	<p>Discharge Consents</p> <p>Operator: Mr J Gibson Property Type: WWTW (NOT WATER CO) (NOT STP AT A PRIVATE PREMISES) Location: Aldburgh Hall, Masham, Ripon, North Yorkshire Authority: Environment Agency, North East Region Catchment Area: Ure Reference: S/P/662 Permit Version: 1 Effective Date: 20th May 1963 Issued Date: 20th May 1963 Revocation Date: Not Supplied Discharge Type: Sewage Discharges - Final/Treated Effluent - Not Water Company Discharge: Freshwater Stream/River Environment: Receiving Water: River Ure Status: New Consent (Water Resources Act 1991, Section 88 & Schedule 10 as amended by Environment Act 1995) Positional Accuracy: Located by supplier to within 100m</p>	A8NE (SE)	554	3	422300 480100
11	<p>Discharge Consents</p> <p>Operator: Yorkshire Water Services Ltd Property Type: WWTW/SEWAGE TREATMENT WORKS (WATER COMPANY) Location: Swinton (Near Masham) Wpc Works Authority: Environment Agency, North East Region Catchment Area: Ure Reference: E817 Permit Version: 1 Effective Date: 1st July 1982 Issued Date: 1st July 1982 Revocation Date: 11th July 1985 Discharge Type: Sewage Discharges - Final/Treated Effluent - Water Company Discharge: Freshwater Stream/River Environment: Receiving Water: River Burn Status: Post National Rivers Authority Legislation where issue date > 31/08/1989 Positional Accuracy: Manually corrected supplier location</p>	A7NE (SW)	557	3	421650 480150
11	<p>Discharge Consents</p> <p>Operator: Yorkshire Water Services Ltd Property Type: WWTW/SEWAGE TREATMENT WORKS (WATER COMPANY) Location: Swinton Masham Stw Adjacent To Swinton Park Hotel, High Swinton, Masham, North Yorkshire Authority: Environment Agency, North East Region Catchment Area: Ure Reference: 27/22/0075 Permit Version: 1 Effective Date: 31st March 2004 Issued Date: 31st March 2004 Revocation Date: Not Supplied Discharge Type: Sewage Discharges - Final/Treated Effluent - Water Company Discharge: Freshwater Stream/River Environment: Receiving Water: River Burn Status: New Consent (Water Resources Act 1991, Section 88 & Schedule 10 as amended by Environment Act 1995) Positional Accuracy: Located by supplier to within 10m</p>	A7NE (SW)	562	3	421630 480160
11	<p>Discharge Consents</p> <p>Operator: Yorkshire Water Services Ltd Property Type: WWTW/SEWAGE TREATMENT WORKS (WATER COMPANY) Location: Swinton Masham Stw Adjacent To Swinton Park Hotel, High Swinton, Masham, North Yorkshire Authority: Environment Agency, North East Region Catchment Area: Ure Reference: 27/22/0075 Permit Version: 1 Effective Date: 31st March 2004 Issued Date: 31st March 2004 Revocation Date: Not Supplied Discharge Type: Sewage Discharges - Stw Storm Overflow/Storm Tank - Water Company Discharge: Freshwater Stream/River Environment: Receiving Water: River Burn Status: New Consent (Water Resources Act 1991, Section 88 & Schedule 10 as amended by Environment Act 1995) Positional Accuracy: Located by supplier to within 10m</p>	A7NE (SW)	562	3	421630 480160

Map ID	Details	Quadrant Reference (Compass Direction)	Estimated Distance From Site	Contact	NGR
12	<p>Discharge Consents</p> <p>Operator: Yorkshire Water Services Ltd Property Type: PUMPING STATION ON SEWERAGE NETWORK (WATER COMPANY) Location: Shooting Holm Sps Shooting Holm, Masham, Ripon, North Yorkshire, Hg4 4en</p> <p>Authority: Environment Agency, North East Region Catchment Area: Ure Reference: 27/22/0056 Permit Version: 1 Effective Date: 27th March 2001 Issued Date: 27th March 2001 Revocation Date: 21st February 2002 Discharge Type: Sewage Discharges - Pumping Station - Water Company Discharge: Freshwater Stream/River Environment: Receiving Water: River Ure Status: New Consent (Water Resources Act 1991, Section 88 & Schedule 10 as amended by Environment Act 1995) Positional Accuracy: Located by supplier to within 10m</p>	A14NW (NE)	592	3	422640 481010
12	<p>Discharge Consents</p> <p>Operator: Yorkshire Water Services Ltd Property Type: PUMPING STATION ON SEWERAGE NETWORK (WATER COMPANY) Location: Shooting Holm Sps Shooting Holm, Masham, Ripon, North Yorkshire, Hg4 4en</p> <p>Authority: Environment Agency, North East Region Catchment Area: Ure Reference: 27/22/0056 Permit Version: 2 Effective Date: 21st February 2002 Issued Date: 27th March 2001 Revocation Date: Not Supplied Discharge Type: Sewage Discharges - Pumping Station - Water Company Discharge: Freshwater Stream/River Environment: Receiving Water: River Ure Via A Land Drain Status: Modified (Water Resources Act 1991, Schedule 10 as amended by Environment Act 1995) Positional Accuracy: Located by supplier to within 10m</p>	A14NW (NE)	592	3	422640 481010
13	<p>Discharge Consents</p> <p>Operator: M Jameson Property Type: FARMS (NOT HOUSE)/CROP + ANIMAL REARING/PLANT NURSERY Location: Gale Garth Farm, Foxholme Lane, Masham, North Yorkshire, Hg4 Authority: Environment Agency, North East Region Catchment Area: Ure Reference: E69 Permit Version: 1 Effective Date: 30th March 1966 Issued Date: 30th March 1966 Revocation Date: 30th March 1966 Discharge Type: Sewage Discharges - Final/Treated Effluent - Not Water Company Discharge: Freshwater Stream/River Environment: Receiving Water: Trib Of Ure Status: Application refused - 1961 Rivers (Prevention of Pollution) Act Positional Accuracy: Located by supplier to within 10m</p>	A12NW (W)	622	3	421340 480740
14	<p>Discharge Consents</p> <p>Operator: Yorkshire Water Services Ltd Property Type: STORM TANK/CSO ON SEWERAGE NETWORK (WATER COMPANY) Location: Millgate Masham Cso Mill Gate, Masham, Ripon, North Yorkshire, Hg4 4eq Authority: Environment Agency, North East Region Catchment Area: Ure Reference: 27/22/0162 Permit Version: 1 Effective Date: 22nd January 2008 Issued Date: 22nd January 2008 Revocation Date: Not Supplied Discharge Type: Sewage Discharges - Stw Storm Overflow/Storm Tank - Water Company Discharge: Freshwater Stream/River Environment: Receiving Water: Tributary Of River Ure Status: New Consent (Water Resources Act 1991, Section 88 & Schedule 10 as amended by Environment Act 1995) Positional Accuracy: Located by supplier to within 10m</p>	A14NE (E)	631	3	422710 480800

Map ID	Details	Quadrant Reference (Compass Direction)	Estimated Distance From Site	Contact	NGR
15	<p>Discharge Consents</p> <p>Operator: The Honorary Secretary Property Type: Recreational & Cultural Location: Golf Club Premises, RIPON, North Yorkshire, HG4 4HT Authority: Environment Agency, North East Region Catchment Area: Ure Reference: 1299 Permit Version: Not Supplied Effective Date: Not Supplied Issued Date: 6th September 1991 Revocation Date: Not Supplied Discharge Type: Sewage Effluent Discharge-Treated Effluent Discharge: Unknown Environment: Receiving Water: Not Supplied Status: Not Supplied Positional Accuracy: Located by supplier to within 100m</p>	A19SW (NE)	713	3	422500 481395
16	<p>Discharge Consents</p> <p>Operator: Yorkshire Water Services Ltd Property Type: Sewage Disposal Works - Water Company Location: Masham Sewage Treatment Works Millgate, Masham, Harrogate, North Yorkshire, Hg4 4eq Authority: Environment Agency, North East Region Catchment Area: Ure Reference: 27/22/0063 Permit Version: 1 Effective Date: 31st March 2003 Issued Date: 31st March 2003 Revocation Date: 31st March 2009 Discharge Type: Sewage Discharges - Final/Treated Effluent - Water Company Discharge: Freshwater Stream/River Environment: Receiving Water: River Ure Status: New Consent (Water Resources Act 1991, Section 88 & Schedule 10 as amended by Environment Act 1995) Positional Accuracy: Located by supplier to within 10m</p>	A14SE (E)	914	3	423000 480690
16	<p>Discharge Consents</p> <p>Operator: Yorkshire Water Services Ltd Property Type: Sewage Disposal Works - Water Company Location: Masham Sewage Treatment Works Millgate, Masham, Harrogate, North Yorkshire, Hg4 4eq Authority: Environment Agency, North East Region Catchment Area: Ure Reference: 27/22/0063 Permit Version: 2 Effective Date: 1st April 2009 Issued Date: 14th October 2008 Revocation Date: Not Supplied Discharge Type: Sewage Discharges - Final/Treated Effluent - Water Company Discharge: Freshwater Stream/River Environment: Receiving Water: River Ure Status: New Consent (Water Resources Act 1991, Section 88 & Schedule 10 as amended by Environment Act 1995) Positional Accuracy: Located by supplier to within 10m</p>	A14SE (E)	943	3	423030 480680
17	<p>Discharge Consents</p> <p>Operator: Yorkshire Water Services Ltd Property Type: WWTW/SEWAGE TREATMENT WORKS (WATER COMPANY) Location: Masham Sewage Treatment Works Millgate, Masham, Harrogate, North Yorkshire, Hg4 4eq Authority: Environment Agency, North East Region Catchment Area: Ure Reference: 27/22/0063 Permit Version: 2 Effective Date: 1st April 2009 Issued Date: 14th October 2008 Revocation Date: Not Supplied Discharge Type: Sewage Discharges - Stw Storm Overflow/Storm Tank - Water Company Discharge: Freshwater Stream/River Environment: Receiving Water: River Ure Status: New Consent (Water Resources Act 1991, Section 88 & Schedule 10 as amended by Environment Act 1995) Positional Accuracy: Located by supplier to within 10m</p>	A15SW (E)	991	3	423080 480630

Map ID	Details	Quadrant Reference (Compass Direction)	Estimated Distance From Site	Contact	NGR
17	<p>Discharge Consents</p> <p>Operator: Yorkshire Water Services Ltd Property Type: WWTW/SEWAGE TREATMENT WORKS (WATER COMPANY) Location: Masham Sewage Treatment Works Millgate, Masham, Harrogate, North Yorkshire, Hg4 4eq Authority: Environment Agency, North East Region Catchment Area: Ure Reference: 27/22/0063 Permit Version: 2 Effective Date: 1st April 2009 Issued Date: 14th October 2008 Revocation Date: Not Supplied Discharge Type: Sewage Discharges - Final/Treated Effluent - Water Company Discharge: Freshwater Stream/River Environment: Receiving Water: River Ure Status: New Consent (Water Resources Act 1991, Section 88 & Schedule 10 as amended by Environment Act 1995) Positional Accuracy: Located by supplier to within 10m</p>	A15SW (E)	991	3	423080 480630
17	<p>Discharge Consents</p> <p>Operator: Yorkshire Water Services Ltd Property Type: WWTW/SEWAGE TREATMENT WORKS (WATER COMPANY) Location: Masham Sewage Treatment Works Millgate, Masham, Harrogate, North Yorkshire, Hg4 4eq Authority: Environment Agency, North East Region Catchment Area: Ure Reference: 27/22/0063 Permit Version: 1 Effective Date: 31st March 2003 Issued Date: 31st March 2003 Revocation Date: 31st March 2009 Discharge Type: Sewage Discharges - Final/Treated Effluent - Water Company Discharge: Freshwater Stream/River Environment: Receiving Water: River Ure Status: New Consent (Water Resources Act 1991, Section 88 & Schedule 10 as amended by Environment Act 1995) Positional Accuracy: Located by supplier to within 10m</p>	A15SW (E)	991	3	423080 480630
17	<p>Discharge Consents</p> <p>Operator: Yorkshire Water Services Ltd Property Type: WWTW/SEWAGE TREATMENT WORKS (WATER COMPANY) Location: Masham Sewage Treatment Works Millgate, Masham, Harrogate, North Yorkshire, Hg4 4eq Authority: Environment Agency, North East Region Catchment Area: Ure Reference: 27/22/0063 Permit Version: 1 Effective Date: 31st March 2003 Issued Date: 31st March 2003 Revocation Date: 31st March 2009 Discharge Type: Sewage Discharges - Stw Storm Overflow/Storm Tank - Water Company Discharge: Freshwater Stream/River Environment: Receiving Water: River Ure Status: New Consent (Water Resources Act 1991, Section 88 & Schedule 10 as amended by Environment Act 1995) Positional Accuracy: Located by supplier to within 10m</p>	A15SW (E)	991	3	423080 480630
18	<p>Integrated Pollution Prevention And Control</p> <p>Name: l'Anson Bros Ltd Location: Thorpe Road Feed Mill, The Mill, Thorpe Road,,Masham, RIPON, North Yorkshire, HG4 4JB Authority: Environment Agency, North East Region Permit Reference: MP3635HB Original Permit Ref: Bx0709if Effective Date: 18th October 2010 Status: Effective Application Type: Variation App. Sub Type: Simple Standard Variation Positional Accuracy: Automatically positioned to the address Activity Code: 6.8 A(1) (D) (II) Activity Description: Animal, Vegetable & Food; Treating Etc. Vegetable Raw Materials For Food Greater Than 300T/Day Primary Activity: Y</p>	A9NW (SE)	502	3	422479 480296

Map ID	Details	Quadrant Reference (Compass Direction)	Estimated Distance From Site	Contact	NGR
18	<p>Integrated Pollution Prevention And Control</p> <p>Name: I'Anson Bros Ltd Location: Thorpe Road Feed Mill, The Mill, Thorpe Road,,Masham, RIPON, North Yorkshire, HG4 4JB Authority: Environment Agency, North East Region Permit Reference: VP3638TM Original Permit Ref: Bx0709if Effective Date: 30th June 2010 Status: Superseded By Variation Application Type: Variation App. Sub Type: Simple Standard Variation Positional Accuracy: Automatically positioned to the address Activity Code: 6.8 A(1) (D) (II) Activity Description: Animal, Vegetable & Food; Treating Etc. Vegetable Raw Materials For Food Greater Than 300T/Day Primary Activity: Y</p>	A9NW (SE)	502	3	422479 480296
18	<p>Integrated Pollution Prevention And Control</p> <p>Name: I'Anson Bros Ltd Location: The Mill, Thorpe Road, Masham, Ripon, North Yorkshire, HG4 4JB Authority: Environment Agency, North East Region Permit Reference: GP3038US Original Permit Ref: Bx0709if Effective Date: 8th August 2007 Status: Superseded By Variation Application Type: Variation App. Sub Type: Minor Positional Accuracy: Automatically positioned to the address Activity Code: 6.8 A(1) (D) (II) Activity Description: Animal, Vegetable & Food; Treating Etc. Vegetable Raw Materials For Food Greater Than 300T/Day Primary Activity: Y</p>	A9NW (SE)	502	3	422479 480296
18	<p>Integrated Pollution Prevention And Control</p> <p>Name: I'Anson Bros Ltd Location: The Mill, Thorpe Road, Marsham, RIPON, North Yorkshire, HG4 4JB Authority: Environment Agency, North East Region Permit Reference: Bx0709if Original Permit Ref: Bx0709if Effective Date: 9th November 2005 Status: Superseded By Variation Application Type: Application App. Sub Type: New Positional Accuracy: Automatically positioned to the address Activity Code: 6.8 A(1) (D) (II) Activity Description: Animal, Vegetable & Food; Treating Etc. Vegetable Raw Materials For Food Greater Than 300T/Day Primary Activity: Y</p>	A9NW (SE)	502	3	422479 480296
19	<p>Local Authority Pollution Prevention and Controls</p> <p>Name: Black Bull Garage Location: Blackbull Garage, Blackbull Yard, Masham, Ripon, Hg4 4hd Authority: Harrogate Borough Council, Environmental Health Permit Reference: PPC/WB/29 Dated: 11th May 2009 Process Type: Local Authority Pollution Prevention and Control Description: PG1/1Waste oil burners, less than 0.4MW net rated thermal input Status: Permitted Positional Accuracy: Manually positioned to the address or location</p>	A13NE (E)	271	4	422349 480844
20	<p>Local Authority Pollution Prevention and Controls</p> <p>Name: Wensleydale Garage Location: 10 Leyburn Road, Masham, , RIPON, North Yorkshire, HG4 4ER Authority: Harrogate Borough Council, Environmental Health Permit Reference: PPC/PFS/13 Dated: 20th December 1999 Process Type: Local Authority Pollution Prevention and Control Description: PG1/14 Petrol filling station Status: Permitted Positional Accuracy: Automatically positioned to the address</p>	A14NW (NE)	328	4	422373 480965
20	<p>Local Authority Pollution Prevention and Controls</p> <p>Name: W E Jameson & Son Ltd Location: Foxholme Lane Mill, Masham, RIPON, North Yorkshire, HG4 4ER Authority: Harrogate Borough Council, Environmental Health Permit Reference: PPC/27 Dated: 7th September 1993 Process Type: Local Authority Pollution Prevention and Control Description: PG6/26 Animal feed compounding Status: Permitted Positional Accuracy: Automatically positioned to the address</p>	A14NW (NE)	331	4	422378 480960

Map ID	Details	Quadrant Reference (Compass Direction)	Estimated Distance From Site	Contact	NGR
21	<p>Local Authority Pollution Prevention and Controls</p> <p>Name: I'Anson Brothers Ltd Location: The Mill, Thorpe Road, MASHAM, Ripon, HG4 4JB Authority: Harrogate Borough Council, Environmental Health Permit Reference: Epa/19 Dated: 6th August 1993 Process Type: Local Authority Air Pollution Control Description: PG6/26 Animal feed compounding Status: Authorised Positional Accuracy: Manually positioned to the address or location</p>	A9NW (SE)	528	4	422466 480243
	<p>Nearest Surface Water Feature</p>	A13NE (NE)	1	-	422088 480818
22	<p>Pollution Incidents to Controlled Waters</p> <p>Property Type: Farm Location: Mouth/Source Burn Af Authority: Environment Agency, North East Region Pollutant: Pig Yard Washings Note: Not Supplied Incident Date: 18th May 1990 Incident Reference: 111504 Catchment Area: Not Given Receiving Water: Freshwater Stream/River Cause of Incident: Not Given Incident Severity: Category 3 - Minor Incident Positional Accuracy: Located by supplier to within 100m</p>	A13NW (N)	0	3	422000 480795
22	<p>Pollution Incidents to Controlled Waters</p> <p>Property Type: Farm Location: Mouth/Source Burn Af Authority: Environment Agency, North East Region Pollutant: Organic Wastes: Pig Slurry Note: Not Supplied Incident Date: 13th September 1989 Incident Reference: 103692 Catchment Area: Not Given Receiving Water: Freshwater Stream/River Cause of Incident: Not Given Incident Severity: Category 2 - Significant Incident Positional Accuracy: Located by supplier to within 100m</p>	A13NW (N)	0	3	422000 480800
23	<p>Pollution Incidents to Controlled Waters</p> <p>Property Type: Farm Location: Burn & Ure Conf/Masham Brdge Ure 14 Authority: Environment Agency, North East Region Pollutant: Organic Wastes: Pig Slurry Note: Not Supplied Incident Date: 26th July 1989 Incident Reference: 102310 Catchment Area: Not Given Receiving Water: Freshwater Stream/River Cause of Incident: Not Given Incident Severity: Category 3 - Minor Incident Positional Accuracy: Located by supplier to within 100m</p>	A13NE (NE)	22	3	422100 480800
24	<p>Pollution Incidents to Controlled Waters</p> <p>Property Type: Highway/Car Park Location: Mouth/Source Burn Af Authority: Environment Agency, North East Region Pollutant: Miscellaneous - Urban Runoff Note: Not Supplied Incident Date: 27th October 1989 Incident Reference: 105076 Catchment Area: Not Given Receiving Water: Freshwater Stream/River Cause of Incident: Not Given Incident Severity: Category 2 - Significant Incident Positional Accuracy: Located by supplier to within 100m</p>	A13NE (NE)	122	3	422200 480800
25	<p>Pollution Incidents to Controlled Waters</p> <p>Property Type: Water Company Sewage: Foul Sewer Location: Mouth/Source Burn Af Authority: Environment Agency, North East Region Pollutant: Unknown Sewage Note: Not Supplied Incident Date: 19th July 1990 Incident Reference: 113318 Catchment Area: Not Given Receiving Water: Freshwater Stream/River Cause of Incident: Not Given Incident Severity: Category 2 - Significant Incident Positional Accuracy: Located by supplier to within 100m</p>	A14SW (SE)	377	3	422400 480400

Map ID	Details	Quadrant Reference (Compass Direction)	Estimated Distance From Site	Contact	NGR
25	Pollution Incidents to Controlled Waters Property Type: Water Company Sewage: Foul Sewer Location: Mouth/Source Burn Af Authority: Environment Agency, North East Region Pollutant: Unknown Sewage Note: Not Supplied Incident Date: 15th August 1989 Incident Reference: 102763 Catchment Area: Not Given Receiving Water: Freshwater Stream/River Cause of Incident: Not Given Incident Severity: Category 2 - Significant Incident Positional Accuracy: Located by supplier to within 100m	A14SW (SE)	380	3	422400 480395
26	Pollution Incidents to Controlled Waters Property Type: Water Company Sewage: Foul Sewer Location: Mouth/Source Burn Af Authority: Environment Agency, North East Region Pollutant: Unknown Sewage Note: Not Supplied Incident Date: 20th November 1989 Incident Reference: 105547 Catchment Area: Not Given Receiving Water: Freshwater Stream/River Cause of Incident: Not Given Incident Severity: Category 1 - Major Incident Positional Accuracy: Located by supplier to within 100m	A9NW (SE)	441	3	422400 480300
27	Pollution Incidents to Controlled Waters Property Type: Water Company Sewage: Storm Overflow Location: Crosshills Sewer, Masham Bridge Authority: Environment Agency, North East Region Pollutant: Sewage Debris/Litter Note: No Fish Killed; Crosshills Sewer Incident Date: 9th April 1997 Incident Reference: DT970126 Catchment Area: Ure Receiving Water: Freshwater Stream/River Cause of Incident: Not Given Incident Severity: Category 3 - Minor Incident Positional Accuracy: Located by supplier to within 100m	A14NW (E)	526	3	422600 480895
27	Pollution Incidents to Controlled Waters Property Type: Other General Premises Location: Burn & Ure Conf/Masham Brdge Ure 14 Authority: Environment Agency, North East Region Pollutant: Miscellaneous - Vegetation/Cuttings Note: Not Supplied Incident Date: 9th November 1993 Incident Reference: 148927 Catchment Area: Not Given Receiving Water: No Pollution Cause of Incident: Not Given Incident Severity: Category 3 - Minor Incident Positional Accuracy: Located by supplier to within 100m	A14NW (E)	527	3	422600 480900
28	Pollution Incidents to Controlled Waters Property Type: Water Company Sewage: Surface Water Outfall Location: River Ure, MASHAM Authority: Environment Agency, North East Region Pollutant: Sewage - Wrong Connection Note: No Fish Killed; River Ure Incident Date: 9th June 1997 Incident Reference: DT970211 Catchment Area: Ure Receiving Water: Freshwater Stream/River Cause of Incident: Not Given Incident Severity: Category 3 - Minor Incident Positional Accuracy: Located by supplier to within 100m	A14NW (NE)	550	3	422600 480995
28	Pollution Incidents to Controlled Waters Property Type: Water Company Sewage: Foul Sewer Location: Burn & Ure Conf/Masham Brdge Ure 14 Authority: Environment Agency, North East Region Pollutant: Unknown Sewage Note: Not Supplied Incident Date: 12th October 1989 Incident Reference: 104253 Catchment Area: Not Given Receiving Water: Freshwater Stream/River Cause of Incident: Not Given Incident Severity: Category 2 - Significant Incident Positional Accuracy: Located by supplier to within 100m	A14NW (NE)	551	3	422600 481000

Map ID	Details	Quadrant Reference (Compass Direction)	Estimated Distance From Site	Contact	NGR
29	Pollution Incidents to Controlled Waters Property Type: Surface Water Sewers Location: Burn & Ure Conf/Masham Brdge Ure 14 Authority: Environment Agency, North East Region Pollutant: Oils - Diesel (Including Agricultural) Note: Not Supplied Incident Date: 9th July 1991 Incident Reference: 124342 Catchment Area: Not Given Receiving Water: Freshwater Stream/River Cause of Incident: Not Given Incident Severity: Category 3 - Minor Incident Positional Accuracy: Located by supplier to within 100m	A19SW (NE)	592	3	422600 481100
30	Pollution Incidents to Controlled Waters Property Type: Water Company Sewage: Foul Sewer Location: Mouth/Source Burn Af Authority: Environment Agency, North East Region Pollutant: Crude Sewage Note: Not Supplied Incident Date: 5th May 1993 Incident Reference: 144648 Catchment Area: Not Given Receiving Water: Freshwater Stream/River Cause of Incident: Not Given Incident Severity: Category 3 - Minor Incident Positional Accuracy: Located by supplier to within 100m	A9NW (SE)	600	3	422400 480100
30	Pollution Incidents to Controlled Waters Property Type: Water Company Sewage: Foul Sewer Location: Mouth/Source Burn Af Authority: Environment Agency, North East Region Pollutant: Unknown Sewage Note: Not Supplied Incident Date: 2nd March 1993 Incident Reference: 145211 Catchment Area: Not Given Receiving Water: Freshwater Stream/River Cause of Incident: Not Given Incident Severity: Category 3 - Minor Incident Positional Accuracy: Located by supplier to within 100m	A9NW (SE)	604	3	422400 480095
31	Pollution Incidents to Controlled Waters Property Type: Water Company Sewage: Foul Sewer Location: Burn & Ure Conf/Masham Brdge Ure 14 Authority: Environment Agency, North East Region Pollutant: Unknown Sewage Note: Not Supplied Incident Date: 25th March 1990 Incident Reference: 109455 Catchment Area: Not Given Receiving Water: Freshwater Stream/River Cause of Incident: Not Given Incident Severity: Category 3 - Minor Incident Positional Accuracy: Located by supplier to within 100m	A14NE (E)	626	3	422700 480900
32	Pollution Incidents to Controlled Waters Property Type: Water Company Sewage: Foul Sewer Location: Burn & Ure Conf/Masham Brdge Ure 14 Authority: Environment Agency, North East Region Pollutant: Unknown Sewage Note: Not Supplied Incident Date: 30th March 1990 Incident Reference: 109555 Catchment Area: Not Given Receiving Water: Freshwater Stream/River Cause of Incident: Not Given Incident Severity: Category 3 - Minor Incident Positional Accuracy: Located by supplier to within 100m	A14NE (E)	647	3	422700 481000
33	Pollution Incidents to Controlled Waters Property Type: Water Company Sewage: Foul Sewer Location: Mouth/Source Burn Af Authority: Environment Agency, North East Region Pollutant: Unknown Sewage Note: Not Supplied Incident Date: 28th June 1991 Incident Reference: 124250 Catchment Area: Not Given Receiving Water: Freshwater Stream/River Cause of Incident: Not Given Incident Severity: Category 3 - Minor Incident Positional Accuracy: Located by supplier to within 100m	A9NW (SE)	657	3	422500 480100

Map ID	Details	Quadrant Reference (Compass Direction)	Estimated Distance From Site	Contact	NGR
34	Pollution Incidents to Controlled Waters Property Type: Domestic/Residential Location: Mouth/Source Tunstall Beck Af Authority: Environment Agency, North East Region Pollutant: Unknown Note: Not Supplied Incident Date: 13th September 1991 Incident Reference: 126666 Catchment Area: Not Given Receiving Water: Freshwater Stream/River Cause of Incident: Not Given Incident Severity: Category 3 - Minor Incident Positional Accuracy: Located by supplier to within 100m	A8SW (S)	714	3	421800 479900
35	Pollution Incidents to Controlled Waters Property Type: Other General Premises Location: Burn & Ure Conf/Masham Brdge Ure 14 Authority: Environment Agency, North East Region Pollutant: Oils - Unknown Note: Not Supplied Incident Date: 16th December 1989 Incident Reference: 106429 Catchment Area: Not Given Receiving Water: Freshwater Stream/River Cause of Incident: Not Given Incident Severity: Category 3 - Minor Incident Positional Accuracy: Located by supplier to within 100m	A14NE (E)	726	3	422800 480900
36	Pollution Incidents to Controlled Waters Property Type: Water Company Sewage: Sewage Treatment Works Location: Masham Stw Authority: Environment Agency, North East Region Pollutant: Sewage - Treated Effluent Note: No Fish Killed; Ure Incident Date: 16th August 1995 Incident Reference: DT950388 Catchment Area: Ure Receiving Water: Freshwater Stream/River Cause of Incident: Not Given Incident Severity: Category 3 - Minor Incident Positional Accuracy: Located by supplier to within 100m	A14SE (E)	915	3	423000 480700
36	Pollution Incidents to Controlled Waters Property Type: Water Company Sewage: Sewage Treatment Works Location: Masham Bridge/Gt Wood Edge Ure 15 Authority: Environment Agency, North East Region Pollutant: Sewage Sludge Note: Not Supplied Incident Date: 10th February 1989 Incident Reference: 5798 Catchment Area: Not Given Receiving Water: Freshwater Stream/River Cause of Incident: Not Given Incident Severity: Category 2 - Significant Incident Positional Accuracy: Located by supplier to within 100m	A14SE (E)	915	3	423000 480695
37	Pollution Incidents to Controlled Waters Property Type: Water Company Sewage: Sewage Treatment Works Location: Burn & Ure Conf/Masham Brdge Ure 14 Authority: Environment Agency, North East Region Pollutant: Sewage - Treated Effluent Note: Not Supplied Incident Date: 17th September 1990 Incident Reference: 115124 Catchment Area: Not Given Receiving Water: Freshwater Stream/River Cause of Incident: Not Given Incident Severity: Category 3 - Minor Incident Positional Accuracy: Located by supplier to within 100m	A14NE (E)	921	3	423000 480800
	River Quality Name: Swinney_Beck GQA Grade: Not Supplied Reach: Witton_Moor_River_Bur Estimated Distance (km): 9.7 Flow Rate: Flow less than 0.31 cumecs Flow Type: River Year: 2000	A13SW (SW)	0	3	422004 480687

Map ID	Details	Quadrant Reference (Compass Direction)	Estimated Distance From Site	Contact	NGR
	River Quality Name: River_Ure GQA Grade: River Quality B Reach: Thornton_Steward_Bec_River_Bur Estimated Distance (km): 13.2 Flow Rate: Flow less than 10 cumecs Flow Type: River Year: 2000	A14NW (E)	464	3	422551 480816
	River Quality Name: River_Burn GQA Grade: River Quality A Reach: Sole_Beck_Den_Bec Estimated Distance (km): 3.5 Flow Rate: Flow less than 1.25 cumecs Flow Type: River Year: 2000	A8NE (S)	517	3	422094 480078
	River Quality Name: Den_Beck GQA Grade: Not Supplied Reach: Source_River_Bur Estimated Distance (km): 3.9 Flow Rate: Flow less than 0.31 cumecs Flow Type: River Year: 2000	A8SE (S)	795	3	422141 479803
	River Quality Name: River_Burn GQA Grade: River Quality A Reach: Den_Beck_Swinney_Bec Estimated Distance (km): .3 Flow Rate: Flow less than 1.25 cumecs Flow Type: River Year: 2000	A8SE (S)	803	3	422258 479818
	River Quality Name: River_Burn GQA Grade: River Quality A Reach: Swinney_Beck_River_Ur Estimated Distance (km): .8 Flow Rate: Flow less than 1.25 cumecs Flow Type: River Year: 2000	A9SW (S)	858	3	422374 479800

Map ID	Details	Quadrant Reference (Compass Direction)	Estimated Distance From Site	Contact	NGR
38	<p>River Quality Chemistry Sampling Points</p> <p>Name: River Burn Reach: Swinney Beck River Ure Estimated Distance: 0.80 Objective: Not Supplied Positional Accuracy: Located by supplier to within 10m Year: 1990 GQA Grade: River Quality Chemistry GQA Grade A - Very Good Compliance: Not Supplied Year: 1993 GQA Grade: River Quality Chemistry GQA Grade A - Very Good Compliance: Not Supplied Year: 1994 GQA Grade: River Quality Chemistry GQA Grade A - Very Good Compliance: Not Supplied Year: 1995 GQA Grade: River Quality Chemistry GQA Grade A - Very Good Compliance: Not Supplied Year: 1996 GQA Grade: River Quality Chemistry GQA Grade A - Very Good Compliance: Not Supplied Year: 1997 GQA Grade: River Quality Chemistry GQA Grade A - Very Good Compliance: Not Supplied Year: 1998 GQA Grade: River Quality Chemistry GQA Grade A - Very Good Compliance: Not Supplied Year: 1999 GQA Grade: River Quality Chemistry GQA Grade A - Very Good Compliance: Not Supplied Year: 2000 GQA Grade: River Quality Chemistry GQA Grade A - Very Good Compliance: Not Supplied Year: 2001 GQA Grade: River Quality Chemistry GQA Grade A - Very Good Compliance: Not Supplied Year: 2002 GQA Grade: River Quality Chemistry GQA Grade A - Very Good Compliance: Not Supplied Year: 2003 GQA Grade: River Quality Chemistry GQA Grade A - Very Good Compliance: Not Supplied Year: 2004 GQA Grade: River Quality Chemistry GQA Grade A - Very Good Compliance: Not Supplied Year: 2005 GQA Grade: River Quality Chemistry GQA Grade A - Very Good Compliance: Not Supplied Year: 2006 GQA Grade: River Quality Chemistry GQA Grade A - Very Good Compliance: Not Supplied Year: 2007 GQA Grade: River Quality Chemistry GQA Grade A - Very Good Compliance: Not Supplied Year: 2008 GQA Grade: River Quality Chemistry GQA Grade A - Very Good Compliance: Not Supplied Year: 2009 GQA Grade: River Quality Chemistry GQA Grade A - Very Good Compliance: Not Supplied</p>	A9SW (SE)	951	3	422641 479839

Map ID	Details	Quadrant Reference (Compass Direction)	Estimated Distance From Site	Contact	NGR
38	<p>River Quality Chemistry Sampling Points</p> <p>Name: River Burn Reach: Den Beck To Swinney Beck Estimated Distance: 0.30 Objective: Not Supplied Positional Accuracy: Located by supplier to within 10m Year: 1990 GQA Grade: River Quality Chemistry GQA Grade A - Very Good Compliance: Not Supplied Year: 1993 GQA Grade: River Quality Chemistry GQA Grade A - Very Good Compliance: Not Supplied Year: 1994 GQA Grade: River Quality Chemistry GQA Grade A - Very Good Compliance: Not Supplied Year: 1995 GQA Grade: River Quality Chemistry GQA Grade A - Very Good Compliance: Not Supplied Year: 1996 GQA Grade: River Quality Chemistry GQA Grade A - Very Good Compliance: Not Supplied Year: 1997 GQA Grade: River Quality Chemistry GQA Grade A - Very Good Compliance: Not Supplied Year: 1998 GQA Grade: River Quality Chemistry GQA Grade A - Very Good Compliance: Not Supplied Year: 1999 GQA Grade: River Quality Chemistry GQA Grade A - Very Good Compliance: Not Supplied Year: 2000 GQA Grade: River Quality Chemistry GQA Grade A - Very Good Compliance: Not Supplied Year: 2001 GQA Grade: River Quality Chemistry GQA Grade A - Very Good Compliance: Not Supplied Year: 2002 GQA Grade: River Quality Chemistry GQA Grade A - Very Good Compliance: Not Supplied Year: 2003 GQA Grade: River Quality Chemistry GQA Grade A - Very Good Compliance: Not Supplied Year: 2004 GQA Grade: River Quality Chemistry GQA Grade A - Very Good Compliance: Not Supplied Year: 2005 GQA Grade: River Quality Chemistry GQA Grade A - Very Good Compliance: Not Supplied Year: 2006 GQA Grade: River Quality Chemistry GQA Grade A - Very Good Compliance: Not Supplied Year: 2007 GQA Grade: River Quality Chemistry GQA Grade A - Very Good Compliance: Not Supplied Year: 2008 GQA Grade: River Quality Chemistry GQA Grade A - Very Good Compliance: Not Supplied Year: 2009 GQA Grade: River Quality Chemistry GQA Grade A - Very Good Compliance: Not Supplied</p>	A9SW (SE)	951	3	422641 479839

Map ID	Details	Quadrant Reference (Compass Direction)	Estimated Distance From Site	Contact	NGR
38	<p>River Quality Chemistry Sampling Points</p> <p>Name: River Burn Reach: Sole Beck To Den Beck Estimated Distance: 3.50 Objective: Not Supplied Positional Accuracy: Located by supplier to within 10m Year: 1990 GQA Grade: River Quality Chemistry GQA Grade A - Very Good Compliance: Not Supplied Year: 1993 GQA Grade: River Quality Chemistry GQA Grade A - Very Good Compliance: Not Supplied Year: 1994 GQA Grade: River Quality Chemistry GQA Grade A - Very Good Compliance: Not Supplied Year: 1995 GQA Grade: River Quality Chemistry GQA Grade A - Very Good Compliance: Not Supplied Year: 1996 GQA Grade: River Quality Chemistry GQA Grade A - Very Good Compliance: Not Supplied Year: 1997 GQA Grade: River Quality Chemistry GQA Grade A - Very Good Compliance: Not Supplied Year: 1998 GQA Grade: River Quality Chemistry GQA Grade A - Very Good Compliance: Not Supplied Year: 1999 GQA Grade: River Quality Chemistry GQA Grade A - Very Good Compliance: Not Supplied Year: 2000 GQA Grade: River Quality Chemistry GQA Grade A - Very Good Compliance: Not Supplied Year: 2001 GQA Grade: River Quality Chemistry GQA Grade A - Very Good Compliance: Not Supplied Year: 2002 GQA Grade: River Quality Chemistry GQA Grade A - Very Good Compliance: Not Supplied Year: 2003 GQA Grade: River Quality Chemistry GQA Grade A - Very Good Compliance: Not Supplied Year: 2004 GQA Grade: River Quality Chemistry GQA Grade A - Very Good Compliance: Not Supplied Year: 2005 GQA Grade: River Quality Chemistry GQA Grade A - Very Good Compliance: Not Supplied Year: 2006 GQA Grade: River Quality Chemistry GQA Grade A - Very Good Compliance: Not Supplied Year: 2007 GQA Grade: River Quality Chemistry GQA Grade A - Very Good Compliance: Not Supplied Year: 2008 GQA Grade: River Quality Chemistry GQA Grade A - Very Good Compliance: Not Supplied Year: 2009 GQA Grade: River Quality Chemistry GQA Grade A - Very Good Compliance: Not Supplied</p>	A9SW (SE)	951	3	422641 479839
39	<p>Substantiated Pollution Incident Register</p> <p>Authority: Environment Agency - North East Region, Yorkshire Area Incident Date: 18th August 2001 Incident Reference: 25082 Water Impact: Category 2 - Significant Incident Air Impact: Category 4 - No Impact Land Impact: Category 4 - No Impact Positional Accuracy: Located by supplier to within 10m Pollutant: Inert Materials And Wastes: Soils And Clay</p>	A13NE (E)	5	3	422080 480733

Map ID	Details	Quadrant Reference (Compass Direction)	Estimated Distance From Site	Contact	NGR
40	<p>Water Abstractions</p> <p>Operator: T & R Theakston Ltd Licence Number: 2/27/22/017 Permit Version: 100 Location: Well - Superficial Drift - Masham Authority: Environment Agency, North East Region Abstraction: Breweries/Wine: Process Water Abstraction Type: Water may be abstracted from a single point Source: Groundwater Daily Rate (m3): 55 Yearly Rate (m3): 19548 Details: The Brewery, Red Lane, Masham, Ripon, North Yorkshire Authorised Start: 01 January Authorised End: 31 December Permit Start Date: 1st April 2008 Permit End Date: Not Supplied Positional Accuracy: Located by supplier to within 100m</p>	A13SE (E)	127	3	422200 480700
40	<p>Water Abstractions</p> <p>Operator: T & R Theakston Ltd Licence Number: 2/27/22/017 Permit Version: 100 Location: Well - Superficial Drift - Masham Authority: Environment Agency, North East Region Abstraction: Breweries/Wine: General Cooling (Existing Licences Only) (Low Loss) Abstraction Type: Water may be abstracted from a single point Source: Groundwater Daily Rate (m3): Not Supplied Yearly Rate (m3): Not Supplied Details: The Brewery, Red Lane, Masham, Ripon, North Yorkshire Authorised Start: 01 January Authorised End: 31 December Permit Start Date: 1st April 2008 Permit End Date: Not Supplied Positional Accuracy: Located by supplier to within 10m</p>	A13SE (E)	127	3	422200 480700
41	<p>Water Abstractions</p> <p>Operator: T & R Theakston Ltd Licence Number: 2/27/22/051 Permit Version: 100 Location: Borehole - Millstone Grit - Ripon Authority: Environment Agency, North East Region Abstraction: Breweries/Wine: General Use (Medium Loss) Abstraction Type: Water may be abstracted from a single point Source: Groundwater Daily Rate (m3): 0 Yearly Rate (m3): 0 Details: Land At Wellgarth, Masham, Ripon, North Yorkshire Authorised Start: 01 January Authorised End: 31 December Permit Start Date: 1st April 2008 Permit End Date: Not Supplied Positional Accuracy: Located by supplier to within 100m</p>	A13NE (NE)	285	3	422300 481000
42	<p>Water Abstractions</p> <p>Operator: The Black Sheep Brewery Plc Licence Number: 2/27/22/475 Permit Version: 101 Location: Borehole - Millstone Grit - Masham Authority: Environment Agency, North East Region Abstraction: Breweries/Wine: General Use (Medium Loss) Abstraction Type: Water may be abstracted from a single point Source: Groundwater Daily Rate (m3): Not Supplied Yearly Rate (m3): Not Supplied Details: Blacksheep Brewery, Wellgarth, Masham, Ripon, North Yorkshire Authorised Start: 01 January Authorised End: 31 December Permit Start Date: 30th September 2004 Permit End Date: Not Supplied Positional Accuracy: Located by supplier to within 10m</p>	A19SW (NE)	411	3	422380 481100

Map ID	Details	Quadrant Reference (Compass Direction)	Estimated Distance From Site	Contact	NGR
42	<p>Water Abstractions</p> <p>Operator: The Black Sheep Brewery Ltd Licence Number: 2/27/22/475 Permit Version: 100 Location: Borehole - Millstone Grit - Wellgarth Authority: Environment Agency, North East Region Abstraction: Breweries/Wine: General Use (Medium Loss) Abstraction Type: Water may be abstracted from a single point Source: Groundwater Daily Rate (m3): 70 Yearly Rate (m3): 22000 Details: Well Garth, Masham, Ripon, North Yorkshire Authorised Start: 01 January Authorised End: 31 December Permit Start Date: 3rd January 1995 Permit End Date: Not Supplied Positional Accuracy: Located by supplier to within 100m</p>	A19SW (NE)	411	3	422380 481100
42	<p>Water Abstractions</p> <p>Operator: The Black Sheep Brewery Plc Licence Number: 2/27/22/475 Permit Version: 101 Location: Borehole - Millstone Grit - Wellgarth Authority: Environment Agency, North East Region Abstraction: Breweries/Wine: General Use (Medium Loss) Abstraction Type: Water may be abstracted from a single point Source: Groundwater Daily Rate (m3): Not Supplied Yearly Rate (m3): Not Supplied Details: Blacksheep Brewery, Wellgarth, Masham, Ripon, North Yorkshire Authorised Start: 01 January Authorised End: 31 December Permit Start Date: 30th September 2004 Permit End Date: Not Supplied Positional Accuracy: Located by supplier to within 10m</p>	A19SW (NE)	447	3	422410 481120
43	<p>Water Abstractions</p> <p>Operator: North Of England Malt Roasting Company Ltd Licence Number: 2/27/22/189 Permit Version: Not Supplied Location: Location Description Not Available Authority: Environment Agency, North East Region Abstraction: General Industrial Abstraction Type: Not Supplied Source: Groundwater Daily Rate (m3): 764 Yearly Rate (m3): 278760 Details: Millstone Grit Licence Revoked Authorised Start: Not Supplied Authorised End: Not Supplied Permit Start Date: Not Supplied Permit End Date: Not Supplied Positional Accuracy: Located by supplier to within 100m</p>	A18SE (NE)	427	3	422350 481150
44	<p>Water Abstractions</p> <p>Operator: l'Anson Bros Ltd Licence Number: 2/27/22/566 Permit Version: 1 Location: Borehole - Millstone Grit - Ripon Authority: Environment Agency, North East Region Abstraction: Other Industrial/Commercial/Public Services: General Use (Medium Loss) Abstraction Type: Water may be abstracted from a single point Source: Groundwater Daily Rate (m3): Not Supplied Yearly Rate (m3): Not Supplied Details: The Mill, Thorpe Road, Masham, Ripon, North Yorkshire Authorised Start: 01 January Authorised End: 31 December Permit Start Date: 1st April 2008 Permit End Date: Not Supplied Positional Accuracy: Located by supplier to within 10m</p>	A9NW (SE)	462	3	422420 480290

Map ID	Details	Quadrant Reference (Compass Direction)	Estimated Distance From Site	Contact	NGR
44	<p>Water Abstractions</p> <p>Operator: I'Anson Bros Ltd Licence Number: 2/27/22/494 Permit Version: 100 Location: Borehole - Millstone Grit - Ripon Authority: Environment Agency, North East Region Abstraction: Other Industrial/Commercial/Public Services: Boiler Feed Abstraction Type: Water may be abstracted from a single point Source: Groundwater Daily Rate (m3): 42 Yearly Rate (m3): 13146 Details: The Area Of Land At Provender Mill, Thorpe Road, Masham, Ripon, North Yorkshire Authorised Start: 01 January Authorised End: 31 December Permit Start Date: 13th November 1996 Permit End Date: Not Supplied Positional Accuracy: Located by supplier to within 100m</p>	A9NW (SE)	462	3	422420 480290
44	<p>Water Abstractions</p> <p>Operator: I'Anson Bros Ltd Licence Number: 2/27/22/494 Permit Version: 100 Location: Borehole - Millstone Grit - Ripon Authority: Environment Agency, North East Region Abstraction: Other Industrial/Commercial/Public Services: General Use (Medium Loss) Abstraction Type: Water may be abstracted from a single point Source: Groundwater Daily Rate (m3): Not Supplied Yearly Rate (m3): Not Supplied Details: Provender Mill, Thorpe Road, Masham, Ripon, North Yorkshire Authorised Start: 01 January Authorised End: 31 December Permit Start Date: 13th November 1996 Permit End Date: Not Supplied Positional Accuracy: Located by supplier to within 10m</p>	A9NW (SE)	462	3	422420 480290
45	<p>Water Abstractions</p> <p>Operator: Mr A Binks Licence Number: 2/27/22/086 Permit Version: 103 Location: River Burn - Masham Authority: Environment Agency, North East Region Abstraction: Golf Courses: Spray Irrigation - Direct Abstraction Type: Water may be abstracted from a single point Source: Surface Daily Rate (m3): Not Supplied Yearly Rate (m3): Not Supplied Details: Masham Golf Course, Masham, Ripon Authorised Start: 01 April Authorised End: 30 September Permit Start Date: 8th January 2015 Permit End Date: Not Supplied Positional Accuracy: Located by supplier to within 100m</p>	A7NE (SW)	553	3	421600 480200
45	<p>Water Abstractions</p> <p>Operator: Mr A Binks Licence Number: 2/27/22/086 Permit Version: 102 Location: River Burn - Masham Authority: Environment Agency, North East Region Abstraction: Golf Courses: Spray Irrigation - Direct Abstraction Type: Water may be abstracted from a single point Source: Surface Daily Rate (m3): Not Supplied Yearly Rate (m3): Not Supplied Details: Masham Golf Course, Masham, Ripon Authorised Start: 01 April Authorised End: 30 September Permit Start Date: 19th March 2013 Permit End Date: Not Supplied Positional Accuracy: Located by supplier to within 100m</p>	A7NE (SW)	553	3	421600 480200

Map ID	Details	Quadrant Reference (Compass Direction)	Estimated Distance From Site	Contact	NGR
45	<p>Water Abstractions</p> <p>Operator: Masham Golf Club Licence Number: 2/27/22/086 Permit Version: 101 Location: River Burn - Masham Authority: Environment Agency, North East Region Abstraction: Golf Courses: Spray Irrigation - Direct Abstraction Type: Water may be abstracted from a single point Source: Surface Daily Rate (m3): Not Supplied Yearly Rate (m3): Not Supplied Details: Masham Golf Course, Masham, Ripon Authorised Start: 01 April Authorised End: 30 September Permit Start Date: 25th August 2000 Permit End Date: Not Supplied Positional Accuracy: Located by supplier to within 10m</p>	A7NE (SW)	553	3	421600 480200
45	<p>Water Abstractions</p> <p>Operator: Masham Golf Club C/O Mrs M.A. Willis (Hon Secretary) Licence Number: 2/27/22/086 Permit Version: 100 Location: River Burn Authority: Environment Agency, North East Region Abstraction: Golf Courses: Spray Irrigation - Direct Abstraction Type: Water may be abstracted from a single point Source: Surface Daily Rate (m3): 41 Yearly Rate (m3): 4090 Details: Masham Golf Course, Masham, Ripon Authorised Start: 01 April Authorised End: 30 September Permit Start Date: 10th June 1996 Permit End Date: Not Supplied Positional Accuracy: Located by supplier to within 100m</p>	A7NE (SW)	553	3	421600 480200
46	<p>Water Abstractions</p> <p>Operator: Yorkshire Water Services Ltd Licence Number: 2/27/22/026 Permit Version: 100 Location: Springs X16 - Millstone Grit - Masham Authority: Environment Agency, North East Region Abstraction: Public Water Supply: Potable Water Supply - Direct Abstraction Type: Water may be abstracted from a single point Source: Groundwater Daily Rate (m3): 0 Yearly Rate (m3): 240938 Details: N/A Authorised Start: 01 January Authorised End: 31 December Permit Start Date: 1st April 1974 Permit End Date: Not Supplied Positional Accuracy: Located by supplier to within 100m</p>	A8SW (S)	588	3	422000 480000
	<p>Water Abstractions</p> <p>Operator: C H Greensit Ltd Licence Number: 2/27/22/417 Permit Version: 100 Location: River Ure - Masham Authority: Environment Agency, North East Region Abstraction: General Agriculture: Spray Irrigation - Direct Abstraction Type: Water may be abstracted from a river or stream reach, or a row of wellpoints Source: Surface Daily Rate (m3): 514 Yearly Rate (m3): 8220 Details: Land At North Cote Farm, Masham, Ripon, North Yorkshire Authorised Start: 01 April Authorised End: 30 September Permit Start Date: 17th August 1998 Permit End Date: Not Supplied Positional Accuracy: Located by supplier to within 100m</p>	A15SW (E)	1013	3	423100 480670

Map ID	Details	Quadrant Reference (Compass Direction)	Estimated Distance From Site	Contact	NGR
	<p>Water Abstractions</p> <p>Operator: C E Verity Licence Number: 2/27/22/258 Permit Version: 100 Location: Spring - Millstone Grit - Dawson Wood Authority: Environment Agency, North East Region Abstraction: General Farming And Domestic Abstraction Type: Water may be abstracted from a single point Source: Groundwater Daily Rate (m3): 5 Yearly Rate (m3): 1136 Details: Mile House Farm, Masham, Ripon Authorised Start: 01 January Authorised End: 31 December Permit Start Date: 28th April 1966 Permit End Date: Not Supplied Positional Accuracy: Located by supplier to within 100m</p>	A21SE (NW)	1655	3	420700 481900
	<p>Water Abstractions</p> <p>Operator: A W Scott-Harden Licence Number: 2/27/22/005 Permit Version: 100 Location: Borehole Authority: Environment Agency, North East Region Abstraction: General Farming And Domestic Abstraction Type: Water may be abstracted from a single point Source: Groundwater Daily Rate (m3): 27 Yearly Rate (m3): 9955 Details: Roomer, Nutwith And Badger Farms Authorised Start: 01 January Authorised End: 31 December Permit Start Date: 14th December 1965 Permit End Date: Not Supplied Positional Accuracy: Located by supplier to within 100m</p>	(S)	1712	3	422300 478900
	<p>Water Abstractions</p> <p>Operator: Tarmac Aggregates Ltd Licence Number: 2/27/22/010 Permit Version: 107 Location: Gravel Workings - Superficial Drift - Masham Authority: Environment Agency, North East Region Abstraction: Mineral Products: Dust Suppression Abstraction Type: Water may be abstracted from a single point Source: Groundwater Daily Rate (m3): Not Supplied Yearly Rate (m3): Not Supplied Details: Marfield Quarry, Masham Authorised Start: 01 April Authorised End: 31 March Permit Start Date: 26th October 2015 Permit End Date: Not Supplied Positional Accuracy: Located by supplier to within 10m</p>	(N)	1749	3	421687 482582
	<p>Water Abstractions</p> <p>Operator: Tarmac Aggregates Ltd Licence Number: 2/27/22/010 Permit Version: 107 Location: Gravel Workings - Superficial Drift - Masham Authority: Environment Agency, North East Region Abstraction: Mineral Products: General Use (Medium Loss) Abstraction Type: Water may be abstracted from a single point Source: Groundwater Daily Rate (m3): Not Supplied Yearly Rate (m3): Not Supplied Details: Marfield Quarry, Masham Authorised Start: 01 April Authorised End: 31 March Permit Start Date: 26th October 2015 Permit End Date: Not Supplied Positional Accuracy: Located by supplier to within 10m</p>	(N)	1749	3	421687 482582

Map ID	Details	Quadrant Reference (Compass Direction)	Estimated Distance From Site	Contact	NGR
	<p>Water Abstractions</p> <p>Operator: Tarmac Aggregates Ltd Licence Number: 2/27/22/010 Permit Version: 107 Location: Gravel Workings - Superficial Drift - Masham Authority: Environment Agency, North East Region Abstraction: Mineral Products: Mineral Washing Abstraction Type: Water may be abstracted from a single point Source: Groundwater Daily Rate (m3): Not Supplied Yearly Rate (m3): Not Supplied Details: Marfield Quarry, Masham Authorised Start: 01 April Authorised End: 31 March Permit Start Date: 26th October 2015 Permit End Date: Not Supplied Positional Accuracy: Located by supplier to within 10m</p>	(N)	1749	3	421687 482582
	<p>Water Abstractions</p> <p>Operator: Lafarge Aggregates Ltd Licence Number: 2/27/22/010 Permit Version: 106 Location: Gravel Workings - Superficial Drift - Masham Authority: Environment Agency, North East Region Abstraction: Mineral Products: Dust Suppression Abstraction Type: Water may be abstracted from a single point Source: Groundwater Daily Rate (m3): Not Supplied Yearly Rate (m3): Not Supplied Details: Marfield Quarry, Masham Authorised Start: 01 April Authorised End: 31 March Permit Start Date: 26th September 2013 Permit End Date: Not Supplied Positional Accuracy: Located by supplier to within 10m</p>	(N)	1749	3	421687 482582
	<p>Water Abstractions</p> <p>Operator: Lafarge Aggregates Ltd Licence Number: 2/27/22/010 Permit Version: 106 Location: Gravel Workings - Superficial Drift - Masham Authority: Environment Agency, North East Region Abstraction: Mineral Products: General Use (Medium Loss) Abstraction Type: Water may be abstracted from a single point Source: Groundwater Daily Rate (m3): Not Supplied Yearly Rate (m3): Not Supplied Details: Marfield Quarry, Masham Authorised Start: 01 April Authorised End: 31 March Permit Start Date: 26th September 2013 Permit End Date: Not Supplied Positional Accuracy: Located by supplier to within 10m</p>	(N)	1749	3	421687 482582
	<p>Water Abstractions</p> <p>Operator: Lafarge Aggregates Ltd Licence Number: 2/27/22/010 Permit Version: 106 Location: Gravel Workings - Superficial Drift - Masham Authority: Environment Agency, North East Region Abstraction: Mineral Products: Mineral Washing Abstraction Type: Water may be abstracted from a single point Source: Groundwater Daily Rate (m3): Not Supplied Yearly Rate (m3): Not Supplied Details: Marfield Quarry, Masham Authorised Start: 01 April Authorised End: 31 March Permit Start Date: 26th September 2013 Permit End Date: Not Supplied Positional Accuracy: Located by supplier to within 10m</p>	(N)	1749	3	421687 482582

Map ID	Details	Quadrant Reference (Compass Direction)	Estimated Distance From Site	Contact	NGR
	<p>Water Abstractions</p> <p>Operator: Lafarge Aggregates Ltd Licence Number: 2/27/22/010 Permit Version: 105 Location: Gravel Workings - Superficial Drift - Masham Authority: Environment Agency, North East Region Abstraction: Mineral Products: Dust Suppression Abstraction Type: Water may be abstracted from a single point Source: Groundwater Daily Rate (m3): Not Supplied Yearly Rate (m3): Not Supplied Details: Marfield Quarry, Masham Authorised Start: 01 April Authorised End: 31 March Permit Start Date: 16th August 2012 Permit End Date: Not Supplied Positional Accuracy: Located by supplier to within 10m</p>	(N)	1749	3	421687 482582
	<p>Water Abstractions</p> <p>Operator: Lafarge Aggregates Ltd Licence Number: 2/27/22/010 Permit Version: 105 Location: Gravel Workings - Superficial Drift - Masham Authority: Environment Agency, North East Region Abstraction: Mineral Products: General Use (Medium Loss) Abstraction Type: Water may be abstracted from a single point Source: Groundwater Daily Rate (m3): Not Supplied Yearly Rate (m3): Not Supplied Details: Marfield Quarry, Masham Authorised Start: 01 April Authorised End: 31 March Permit Start Date: 16th August 2012 Permit End Date: Not Supplied Positional Accuracy: Located by supplier to within 10m</p>	(N)	1749	3	421687 482582
	<p>Water Abstractions</p> <p>Operator: Lafarge Aggregates Ltd Licence Number: 2/27/22/010 Permit Version: 105 Location: Gravel Workings - Superficial Drift - Masham Authority: Environment Agency, North East Region Abstraction: Mineral Products: Mineral Washing Abstraction Type: Water may be abstracted from a single point Source: Groundwater Daily Rate (m3): Not Supplied Yearly Rate (m3): Not Supplied Details: Marfield Quarry, Masham Authorised Start: 01 April Authorised End: 31 March Permit Start Date: 16th August 2012 Permit End Date: Not Supplied Positional Accuracy: Located by supplier to within 10m</p>	(N)	1749	3	421687 482582
	<p>Water Abstractions</p> <p>Operator: C S Smith Licence Number: 2/27/22/306 Permit Version: 100 Location: Spring - Millstone Grit - Swinton Authority: Environment Agency, North East Region Abstraction: General Farming And Domestic Abstraction Type: Water may be abstracted from a single point Source: Groundwater Daily Rate (m3): 5 Yearly Rate (m3): 0 Details: Low Spelderbanks Farm Authorised Start: 01 January Authorised End: 31 December Permit Start Date: 26th May 1966 Permit End Date: Not Supplied Positional Accuracy: Located by supplier to within 100m</p>	A21SW (NW)	1756	3	420500 481800

Map ID	Details	Quadrant Reference (Compass Direction)	Estimated Distance From Site	Contact	NGR
	<p>Water Abstractions</p> <p>Operator: F Shaw Licence Number: 2/27/22/304 Permit Version: 100 Location: Springs - Millstone Grit - Masham Authority: Environment Agency, North East Region Abstraction: General Farming And Domestic Abstraction Type: Water may be abstracted from a single point Source: Groundwater Daily Rate (m3): 9 Yearly Rate (m3): 0 Details: Low Mains Farm, Masham, Ripon, North Yorkshire Authorised Start: 01 January Authorised End: 31 December Permit Start Date: 26th May 1966 Permit End Date: Not Supplied Positional Accuracy: Located by supplier to within 10m</p>	A21SW (NW)	1756	3	420500 481800
	<p>Water Abstractions</p> <p>Operator: Lafarge Aggregates Ltd Licence Number: 2/27/22/010 Permit Version: 104 Location: Gravel Workings - Superficial Drift - Masham Authority: Environment Agency, North East Region Abstraction: Mineral Products: Mineral Washing Abstraction Type: Water may be abstracted from a single point Source: Groundwater Daily Rate (m3): Not Supplied Yearly Rate (m3): Not Supplied Details: Marfield Quarry, Masham, Ripon, North Yorkshire Authorised Start: 01 April Authorised End: 31 March Permit Start Date: 27th January 2009 Permit End Date: Not Supplied Positional Accuracy: Located by supplier to within 100m</p>	(N)	1785	3	421600 482600
	<p>Water Abstractions</p> <p>Operator: Lafarge Aggregates Ltd Licence Number: 2/27/22/010 Permit Version: 104 Location: Gravel Workings - Superficial Drift - Masham Authority: Environment Agency, North East Region Abstraction: Mineral Products: Dust Suppression Abstraction Type: Water may be abstracted from a single point Source: Groundwater Daily Rate (m3): Not Supplied Yearly Rate (m3): Not Supplied Details: Marfield Quarry, Masham, Ripon, North Yorkshire Authorised Start: 01 April Authorised End: 31 March Permit Start Date: 27th January 2009 Permit End Date: Not Supplied Positional Accuracy: Located by supplier to within 100m</p>	(N)	1785	3	421600 482600
	<p>Water Abstractions</p> <p>Operator: Lafarge Aggregates Ltd Licence Number: 2/27/22/010 Permit Version: 104 Location: Gravel Workings - Superficial Drift - Masham Authority: Environment Agency, North East Region Abstraction: Mineral Products: General Use (Medium Loss) Abstraction Type: Water may be abstracted from a single point Source: Groundwater Daily Rate (m3): Not Supplied Yearly Rate (m3): Not Supplied Details: Marfield Quarry, Masham, Ripon, North Yorkshire Authorised Start: 01 April Authorised End: 31 March Permit Start Date: 27th January 2009 Permit End Date: Not Supplied Positional Accuracy: Located by supplier to within 100m</p>	(N)	1785	3	421600 482600

Map ID	Details	Quadrant Reference (Compass Direction)	Estimated Distance From Site	Contact	NGR
	<p>Water Abstractions</p> <p>Operator: Lafarge Aggregates Ltd Licence Number: 2/27/22/010 Permit Version: 103 Location: Gravel Workings - Superficial Drift - Masham Authority: Environment Agency, North East Region Abstraction: Mineral Products: General Use (Medium Loss) Abstraction Type: Water may be abstracted from a single point Source: Groundwater Daily Rate (m3): Not Supplied Yearly Rate (m3): Not Supplied Details: Marfield Quarry, Masham, Ripon, North Yorkshire Authorised Start: 01 January Authorised End: 31 December Permit Start Date: 7th July 2004 Permit End Date: Not Supplied Positional Accuracy: Located by supplier to within 100m</p>	(N)	1785	3	421600 482600
	<p>Water Abstractions</p> <p>Operator: Lafarge Aggregates Ltd Licence Number: 2/27/22/010 Permit Version: 103 Location: Gravel Workings - Superficial Drift - Masham Authority: Environment Agency, North East Region Abstraction: Mineral Products: Dust Suppression Abstraction Type: Water may be abstracted from a single point Source: Groundwater Daily Rate (m3): Not Supplied Yearly Rate (m3): Not Supplied Details: Marfield Quarry, Masham, Ripon, North Yorkshire Authorised Start: 01 January Authorised End: 31 December Permit Start Date: 7th July 2004 Permit End Date: Not Supplied Positional Accuracy: Located by supplier to within 100m</p>	(N)	1785	3	421600 482600
	<p>Water Abstractions</p> <p>Operator: Lafarge Aggregates Ltd Licence Number: 2/27/22/010 Permit Version: 103 Location: Gravel Workings - Superficial Drift - Masham Authority: Environment Agency, North East Region Abstraction: Mineral Products: Mineral Washing Abstraction Type: Water may be abstracted from a single point Source: Groundwater Daily Rate (m3): Not Supplied Yearly Rate (m3): Not Supplied Details: Marfield Quarry, Masham, Ripon, North Yorkshire Authorised Start: 01 January Authorised End: 31 December Permit Start Date: 7th July 2004 Permit End Date: Not Supplied Positional Accuracy: Located by supplier to within 100m</p>	(N)	1785	3	421600 482600
	<p>Water Abstractions</p> <p>Operator: Lafarge Aggregates Ltd Licence Number: 2/27/22/010 Permit Version: 102 Location: Gravel Workings - Superficial Drift - Masham Authority: Environment Agency, North East Region Abstraction: Extractive: Mineral Washing Abstraction Type: Water may be abstracted from a single point Source: Groundwater Daily Rate (m3): Not Supplied Yearly Rate (m3): Not Supplied Details: Marfield Quarry, Masham, Ripon, North Yorkshire Authorised Start: 01 January Authorised End: 31 December Permit Start Date: 24th July 2001 Permit End Date: Not Supplied Positional Accuracy: Located by supplier to within 10m</p>	(N)	1785	3	421600 482600

Map ID	Details	Quadrant Reference (Compass Direction)	Estimated Distance From Site	Contact	NGR
	Water Abstractions Operator: Redland Aggregates Limited Licence Number: 2/27/22/010 Permit Version: 100 Location: Gravel Workings Authority: Environment Agency, North East Region Abstraction: Extractive: Mineral Washing Abstraction Type: Water may be abstracted from a single point Source: Groundwater Daily Rate (m3): 4900 Yearly Rate (m3): 1202870 Details: Marfield Quarry, Masham, Ripon, North Yorkshire Authorised Start: 01 January Authorised End: 31 December Permit Start Date: 22nd June 1989 Permit End Date: Not Supplied Positional Accuracy: Located by supplier to within 100m	(N)	1785	3	421600 482600
	Water Abstractions Operator: Swinton Estate Licence Number: 2/27/22/005 Permit Version: 101 Location: Borehole - Millstone Grit - Masham Authority: Environment Agency, North East Region Abstraction: Private Water Undertaking: General Farming And Domestic Abstraction Type: Water may be abstracted from a single point Source: Groundwater Daily Rate (m3): Not Supplied Yearly Rate (m3): Not Supplied Details: Roomer Farm, Nutwith Cote And Badger Farm, Masham, Ripon Authorised Start: 01 January Authorised End: 31 December Permit Start Date: 1st April 2008 Permit End Date: Not Supplied Positional Accuracy: Located by supplier to within 10m	(S)	1851	3	422370 478770
	Groundwater Vulnerability Soil Classification: Not classified Map Sheet: Sheet 8 Central North Yorkshire Scale: 1:100,000	A13SW (SE)	0	3	422024 480721
	Groundwater Vulnerability Soil Classification: Soils of Intermediate Leaching Potential (I1) - Soils which can possibly transmit a wide range of pollutants Map Sheet: Sheet 8 Central North Yorkshire Scale: 1:100,000	A13NW (W)	0	3	421976 480732
	Drift Deposits None				
	Bedrock Aquifer Designations Aquifer Designation: Secondary Aquifer - A	A13SW (SE)	0	2	422024 480721
	Superficial Aquifer Designations Aquifer Designation: Secondary Aquifer - Undifferentiated	A13SW (SE)	0	2	422024 480721
	Extreme Flooding from Rivers or Sea without Defences Type: Extent of Extreme Flooding from Rivers or Sea without Defences Flood Plain Type: Fluvial Models Boundary Accuracy: As Supplied	A13SW (SE)	0	3	422024 480721
	Flooding from Rivers or Sea without Defences Type: Extent of Flooding from Rivers or Sea without Defences Flood Plain Type: Fluvial Models Boundary Accuracy: As Supplied	A13NE (E)	0	3	422056 480729
	Areas Benefiting from Flood Defences None				
	Flood Water Storage Areas None				
	Flood Defences None				

Map ID	Details	Quadrant Reference (Compass Direction)	Estimated Distance From Site	Contact	NGR
47	Detailed River Network Lines River Type: Primary River River Name: Swinney Beck Hydrographic Area: B04 River Flow Type: Primary Flow Path River Surface Level: Surface Drain Feature: Not a Drain Flood Risk: Flood Risk Management Indicative/Statutory Main River Management Status: Water Course: Not Supplied Name: Water Course: 2850 Reference:	A13NE (NE)	3	3	422091 480819
48	Detailed River Network Lines River Type: Extended Culvert (greater than 50m) River Name: Swinney Beck Hydrographic Area: B04 River Flow Type: Primary Flow Path River Surface Level: Below Surface Drain Feature: Not a Drain Flood Risk: Flood Risk Management Indicative/Statutory Main River Management Status: Water Course: Not Supplied Name: Water Course: 2850 Reference:	A13SE (SE)	297	3	422352 480473
49	Detailed River Network Lines River Type: Primary River River Name: Swinney Beck Hydrographic Area: B04 River Flow Type: Primary Flow Path River Surface Level: Surface Drain Feature: Not a Drain Flood Risk: Flood Risk Management Indicative/Statutory Main River Management Status: Water Course: Not Supplied Name: Water Course: 2850 Reference:	A14SW (SE)	341	3	422368 480417
50	Detailed River Network Lines River Type: Tertiary River River Name: Alder Beck Hydrographic Area: B04 River Flow Type: Primary Flow Path River Surface Level: Surface Drain Feature: Not a Drain Flood Risk: Other Rivers Management Status: Water Course: Not Supplied Name: Water Course: Not Supplied Reference:	A12NE (NW)	346	3	421666 481005
51	Detailed River Network Lines River Type: Primary River River Name: Swinney Beck Hydrographic Area: B04 River Flow Type: Primary Flow Path River Surface Level: Surface Drain Feature: Not a Drain Flood Risk: Flood Risk Management Indicative/Statutory Main River Management Status: Water Course: Not Supplied Name: Water Course: 2850 Reference:	A12NE (NW)	346	3	421666 481005
52	Detailed River Network Lines River Type: Tertiary River River Name: Drain Hydrographic Area: B04 River Flow Type: Primary Flow Path River Surface Level: Surface Drain Feature: Drain (ditch, Reen, Rhyne, Drain) Flood Risk: Other Rivers Management Status: Water Course: Not Supplied Name: Water Course: Not Supplied Reference:	A14NW (NE)	436	3	422495 480950

Map ID	Details	Quadrant Reference (Compass Direction)	Estimated Distance From Site	Contact	NGR
53	Detailed River Network Lines River Type: Tertiary River River Name: Drain Hydrographic Area: B04 River Flow Type: Primary Flow Path River Surface Level: Surface Drain Feature: Drain (ditch, Reen, Rhyne, Drain) Flood Risk: Other Rivers Management Status: Water Course: Not Supplied Name: Water Course: Not Supplied Reference:	A19SW (NE)	488	3	422466 481117
	Detailed River Network Offline Drainage None				

Map ID	Details	Quadrant Reference (Compass Direction)	Estimated Distance From Site	Contact	NGR
	Local Authority Landfill Coverage Name: Harrogate Borough Council - Has supplied landfill data		0	4	422024 480721
	Local Authority Landfill Coverage Name: North Yorkshire County Council - Has no landfill data to supply		0	5	422024 480721
54	Potentially Infilled Land (Non-Water) Bearing Ref: SW Use: Unknown Filled Ground (Pit, quarry etc) Date of Mapping: 1982	A7SE (SW)	697	-	421640 479987

Map ID	Details	Quadrant Reference (Compass Direction)	Estimated Distance From Site	Contact	NGR
55	<p>Notification of Installations Handling Hazardous Substances (NIHHS)</p> <p>Name: L'Anson Bros Ltd. Location: The Mill, Thorpe Road, Marsham, RIPON, North Yorkshire, HG4 4JB Status: Not Active Positional Accuracy: Automatically positioned to the address</p>	A9NW (SE)	503	6	422479 480296
56	<p>Planning Hazardous Substance Consents</p> <p>Name: L'Anson Bothers Location: Thorpe Road, Masham, Ripon, North Yorkshire, Hg4 4jb Authority: Harrogate Borough Council Application Ref: 92/20009/Hsc Hazardous Substance: Unknown at time of report Maximum Quantity: 30 Application date: 26th November 1992 Decision: Deemed Consent Granted Positional Accuracy: Manually positioned to the address or location</p>	A9NW (SE)	498	7	422470 480293

Map ID	Details	Quadrant Reference (Compass Direction)	Estimated Distance From Site	Contact	NGR
	BGS 1:625,000 Solid Geology Description: Millstone Grit Group [See Also Migr]	A13SW (SE)	0	2	422024 480721
	BGS Estimated Soil Chemistry Source: British Geological Survey, National Geoscience Information Service Soil Sample Type: Rural Soil and Sediment Arsenic Concentration: <15 mg/kg Cadmium Concentration: <1.8 mg/kg Chromium Concentration: 60 - 90 mg/kg Lead Concentration: <100 mg/kg Nickel Concentration: 15 - 30 mg/kg	A13SW (SE)	0	2	422024 480721
57	BGS Recorded Mineral Sites Site Name: Swinton Gravel Pit Location: , Swinton, Ripon, North Yorkshire Source: British Geological Survey, National Geoscience Information Service Reference: 222261 Type: Opencast Status: Ceased Operator: Not Supplied Operator Location: Not Supplied Periodic Type: Quaternary Geology: Till, Devensian Commodity: Sand and Gravel Positional Accuracy: Located by supplier to within 10m	A7SE (SW)	705	2	421637 479980
	BGS Measured Urban Soil Chemistry No data available				
	BGS Urban Soil Chemistry Averages No data available				
	Coal Mining Affected Areas In an area that might not be affected by coal mining				
	Non Coal Mining Areas of Great Britain Risk: Rare Source: British Geological Survey, National Geoscience Information Service	A13SW (SE)	0	2	422024 480721
	Potential for Collapsible Ground Stability Hazards Hazard Potential: Very Low Source: British Geological Survey, National Geoscience Information Service	A13SW (SE)	0	2	422024 480721
	Potential for Compressible Ground Stability Hazards Hazard Potential: No Hazard Source: British Geological Survey, National Geoscience Information Service	A13SW (SE)	0	2	422024 480721
	Potential for Ground Dissolution Stability Hazards Hazard Potential: No Hazard Source: British Geological Survey, National Geoscience Information Service	A13SW (SE)	0	2	422024 480721
	Potential for Ground Dissolution Stability Hazards Hazard Potential: Very Low Source: British Geological Survey, National Geoscience Information Service	A13SE (E)	0	2	422033 480718
	Potential for Landslide Ground Stability Hazards Hazard Potential: Very Low Source: British Geological Survey, National Geoscience Information Service	A13SW (SE)	0	2	422024 480721
	Potential for Running Sand Ground Stability Hazards Hazard Potential: Very Low Source: British Geological Survey, National Geoscience Information Service	A13SW (SE)	0	2	422024 480721
	Potential for Shrinking or Swelling Clay Ground Stability Hazards Hazard Potential: Very Low Source: British Geological Survey, National Geoscience Information Service	A13SW (SE)	0	2	422024 480721
	Potential for Shrinking or Swelling Clay Ground Stability Hazards Hazard Potential: No Hazard Source: British Geological Survey, National Geoscience Information Service	A13SW (W)	185	2	421776 480710
	Radon Potential - Radon Affected Areas Affected Area: The property is in an Intermediate probability radon area (5 to 10% of homes are estimated to be at or above the Action Level). Source: British Geological Survey, National Geoscience Information Service	A13SW (SE)	0	2	422024 480721

Map ID	Details	Quadrant Reference (Compass Direction)	Estimated Distance From Site	Contact	NGR
	<p>Radon Potential - Radon Affected Areas</p> <p>Affected Area: The property is an Intermediate probability radon area (3 to 5% of homes are estimated to be at or above the Action Level).</p> <p>Source: British Geological Survey, National Geoscience Information Service</p>	A13SE (E)	0	2	422075 480721
	<p>Radon Potential - Radon Protection Measures</p> <p>Protection Measure: Basic radon protective measures are necessary in the construction of new dwellings or extensions</p> <p>Source: British Geological Survey, National Geoscience Information Service</p>	A13SW (SE)	0	2	422024 480721
	<p>Radon Potential - Radon Protection Measures</p> <p>Protection Measure: Basic radon protective measures are necessary in the construction of new dwellings or extensions</p> <p>Source: British Geological Survey, National Geoscience Information Service</p>	A13SE (E)	0	2	422075 480721

Map ID	Details	Quadrant Reference (Compass Direction)	Estimated Distance From Site	Contact	NGR
58	<p>Contemporary Trade Directory Entries</p> <p>Name: Brocott Uk Location: 7, Fearby Road, Masham, Ripon, North Yorkshire, HG4 4ES Classification: Brass & Copper Manufacturers & Suppliers Status: Active Positional Accuracy: Automatically positioned to the address</p>	A13NE (NE)	110	-	422128 480920
59	<p>Contemporary Trade Directory Entries</p> <p>Name: W E Jameson & Son Ltd Location: Foxholme Lane Mill, Foxholme Lane, Masham, Ripon, North Yorkshire, HG4 4EL Classification: Agricultural Merchants Status: Active Positional Accuracy: Automatically positioned to the address</p>	A13NW (NW)	151	-	421821 480860
60	<p>Contemporary Trade Directory Entries</p> <p>Name: Bee Taylor Ceramics Location: 25, Park Street, Masham, Ripon, North Yorkshire, HG4 4HN Classification: Ceramic Manufacturers, Supplies & Services Status: Inactive Positional Accuracy: Automatically positioned to the address</p>	A14SW (E)	321	-	422410 480620
61	<p>Contemporary Trade Directory Entries</p> <p>Name: Zebedee Location: 24, Market Place, Masham, RIPON, North Yorkshire, HG4 4EB Classification: Greeting Card Publishers & Wholesalers Status: Inactive Positional Accuracy: Automatically positioned to the address</p>	A14SW (E)	377	-	422458 480688
62	<p>Contemporary Trade Directory Entries</p> <p>Name: T & R Theakston Ltd Location: Wellgarth, Masham, Ripon, North Yorkshire, HG4 4YD Classification: Brewers Status: Inactive Positional Accuracy: Automatically positioned to the address</p>	A19SW (NE)	381	-	422369 481068
62	<p>Contemporary Trade Directory Entries</p> <p>Name: T & R Theakston Ltd Location: Wellgarth, Masham, Ripon, North Yorkshire, HG4 4YD Classification: Brewers Status: Inactive Positional Accuracy: Automatically positioned to the address</p>	A19SW (NE)	381	-	422369 481068
62	<p>Contemporary Trade Directory Entries</p> <p>Name: The Black Sheep Brewery Plc Location: Wellgarth, Crosshills, Masham, Ripon, North Yorkshire, HG4 4EN Classification: Brewers Status: Inactive Positional Accuracy: Automatically positioned to the address</p>	A19SW (NE)	412	-	422377 481104
62	<p>Contemporary Trade Directory Entries</p> <p>Name: Black Sheep Bistro Location: Wellgarth, Crosshills, Masham, Ripon, North Yorkshire, HG4 4EN Classification: Brewers Status: Inactive Positional Accuracy: Automatically positioned to the address</p>	A19SW (NE)	412	-	422377 481104
62	<p>Contemporary Trade Directory Entries</p> <p>Name: The Black Sheep Brewery Location: Wellgarth, Crosshills, Masham, Ripon, North Yorkshire, HG4 4EN Classification: Brewers Status: Inactive Positional Accuracy: Automatically positioned to the address</p>	A19SW (NE)	412	-	422377 481104
63	<p>Contemporary Trade Directory Entries</p> <p>Name: Smith Location: 2, Market Place, Masham, Ripon, North Yorkshire, HG4 4EB Classification: Electrical Goods Sales, Manufacturers & Wholesalers Status: Inactive Positional Accuracy: Automatically positioned to the address</p>	A14NW (E)	385	-	422460 480745
64	<p>Contemporary Trade Directory Entries</p> <p>Name: Uredale Glass Location: 42, Market Place, Masham, Ripon, North Yorkshire, HG4 4EF Classification: Glass Products - Manufacturers Status: Active Positional Accuracy: Automatically positioned to the address</p>	A14SW (E)	436	-	422521 480670

Map ID	Details	Quadrant Reference (Compass Direction)	Estimated Distance From Site	Contact	NGR
65	Contemporary Trade Directory Entries Name: Masham Micronized Feeds Ltd Location: The Mill, Thorpe Road, Masham, Ripon, HG4 4JB Classification: Pet Foods & Animal Feeds Status: Active Positional Accuracy: Automatically positioned to the address	A9NW (SE)	500	-	422476 480296
65	Contemporary Trade Directory Entries Name: I'Anson Bros Ltd Location: The Mill, Thorpe Road, Masham, RIPON, North Yorkshire, HG4 4JB Classification: Pet Foods & Animal Feeds Status: Active Positional Accuracy: Automatically positioned to the address	A9NW (SE)	502	-	422479 480296
65	Contemporary Trade Directory Entries Name: Masham Micronised Feeds Location: The Mill, Thorpe Road, Masham, Ripon, North Yorkshire, HG4 4JB Classification: Pet Foods & Animal Feeds Status: Inactive Positional Accuracy: Manually positioned to the address or location	A9NW (SE)	502	-	422479 480296
66	Contemporary Trade Directory Entries Name: H Hill & Son Location: Marfield Barn, Leyburn Road, Masham, RIPON, North Yorkshire, HG4 4ER Classification: Road Haulage Services Status: Active Positional Accuracy: Automatically positioned to the address	A18SE (NE)	527	-	422295 481308
66	Contemporary Trade Directory Entries Name: Martin Hill Location: Marfield Barn, Leyburn Road, Masham, RIPON, North Yorkshire, HG4 4ER Classification: Garage Services Status: Inactive Positional Accuracy: Automatically positioned to the address	A18SE (NE)	527	-	422295 481308
66	Contemporary Trade Directory Entries Name: Tarmac Ltd Location: Marfield Barn, Leyburn Road, Masham, Ripon, HG4 4ER Classification: Quarries Status: Active Positional Accuracy: Automatically positioned to the address	A18SE (NE)	530	-	422298 481310
67	Fuel Station Entries Name: Wensleydale Garage Ltd Location: 10, Leyburn Road, Masham, Ripon, North Yorkshire, HG4 4ER Brand: Jet Premises Type: Petrol Station Status: Open Positional Accuracy: Automatically positioned to the address	A14NW (NE)	328	-	422373 480965
68	Points of Interest - Commercial Services Name: G S Mackay Location: 20 Swinburn Road, Masham, Ripon, HG4 4HU Category: Repair and Servicing Class Code: Vehicle Repair, Testing and Servicing Positional Accuracy: Positioned to address or location	A13SE (SE)	167	8	422227 480518
68	Points of Interest - Commercial Services Name: G S Mackay Location: 20 Swinburn Road, Masham, Ripon, HG4 4HU Category: Repair and Servicing Class Code: Vehicle Repair, Testing and Servicing Positional Accuracy: Positioned to address or location	A13SE (SE)	194	8	422265 480530
69	Points of Interest - Commercial Services Name: R & E Waite Location: Stoneclose, Black Bull Yard, Masham, Ripon, HG4 4HD Category: Repair and Servicing Class Code: Vehicle Repair, Testing and Servicing Positional Accuracy: Positioned to address or location	A13NE (E)	271	8	422349 480844
69	Points of Interest - Commercial Services Name: R & E Waite Location: Stoneclose, Black Bull Yard, Masham, Ripon, HG4 4HD Category: Repair and Servicing Class Code: Vehicle Repair, Testing and Servicing Positional Accuracy: Positioned to address or location	A13NE (E)	271	8	422349 480844
70	Points of Interest - Commercial Services Name: Wensleydale Garage Ltd Location: 10, Leyburn Road, Masham, Ripon, HG4 4ER Category: Personal, Consumer and other Services Class Code: Vehicle Cleaning Services Positional Accuracy: Positioned to address or location	A14NW (NE)	328	8	422373 480965

Map ID	Details	Quadrant Reference (Compass Direction)	Estimated Distance From Site	Contact	NGR
70	Points of Interest - Commercial Services Name: Wensleydale Garage Location: Leyburn Road, Masham, Ripon, HG4 4ER Category: Repair and Servicing Class Code: Vehicle Repair, Testing and Servicing Positional Accuracy: Positioned to address or location	A14NW (NE)	328	8	422373 480965
70	Points of Interest - Commercial Services Name: Wensleydale Garage Location: 10 Leyburn Road, Masham, Ripon, HG4 4ER Category: Repair and Servicing Class Code: Vehicle Repair, Testing and Servicing Positional Accuracy: Positioned to address or location	A14NW (NE)	328	8	422373 480965
70	Points of Interest - Commercial Services Name: Car Wash Location: 10 Leyburn Road, Masham, Ripon, HG4 4ER Category: Personal, Consumer and other Services Class Code: Vehicle Cleaning Services Positional Accuracy: Positioned to address or location	A14NW (NE)	328	8	422373 480965
71	Points of Interest - Commercial Services Name: H Hill & Son Location: Marfield Barn, Leyburn Road, Masham, Ripon, HG4 4ER Category: Transport, Storage and Delivery Class Code: Distribution and Haulage Positional Accuracy: Positioned to address or location	A18SE (NE)	527	8	422295 481308
71	Points of Interest - Commercial Services Name: Martin Hill Location: Marfield Barn, Leyburn Road, Masham, Ripon, HG4 4ER Category: Repair and Servicing Class Code: Vehicle Repair, Testing and Servicing Positional Accuracy: Positioned to address or location	A18SE (NE)	527	8	422295 481308
71	Points of Interest - Commercial Services Name: M Hill Location: Marfield Barn, Leyburn Road, Masham, Ripon, HG4 4ER Category: Repair and Servicing Class Code: Vehicle Repair, Testing and Servicing Positional Accuracy: Positioned to address or location	A18SE (NE)	527	8	422295 481308
71	Points of Interest - Commercial Services Name: Martin Hill Location: Marfield Barn, Leyburn Road, Masham, Ripon, HG4 4ER Category: Repair and Servicing Class Code: Vehicle Repair, Testing and Servicing Positional Accuracy: Positioned to address or location	A18SE (NE)	527	8	422295 481308
71	Points of Interest - Commercial Services Name: H Hill & Son Location: Marfield Barn, Leyburn Road, Masham, Ripon, HG4 4ER Category: Transport, Storage and Delivery Class Code: Distribution and Haulage Positional Accuracy: Positioned to address or location	A18SE (NE)	527	8	422295 481308
72	Points of Interest - Manufacturing and Production Name: Pig Farm Location: HG4 Category: Farming Class Code: Livestock Farming Positional Accuracy: Positioned to an adjacent address or location	A13NW (NW)	0	8	421987 480788
73	Points of Interest - Manufacturing and Production Name: Tank Location: HG4 Category: Industrial Features Class Code: Tanks (Generic) Positional Accuracy: Positioned to an adjacent address or location	A9NW (SE)	568	8	422444 480170
74	Points of Interest - Manufacturing and Production Name: Works Location: HG4 Category: Industrial Features Class Code: Unspecified Works Or Factories Positional Accuracy: Positioned to an adjacent address or location	A14NE (E)	945	8	423024 480747
75	Points of Interest - Public Infrastructure Name: Masham Fire Station Location: Masham Fire Station, Red Lane, Masham, Ripon, HG4 4HH Category: Central and Local Government Class Code: Fire Brigade Stations Positional Accuracy: Positioned to address or location	A13SE (E)	195	8	422270 480684

Map ID	Details	Quadrant Reference (Compass Direction)	Estimated Distance From Site	Contact	NGR
76	Points of Interest - Public Infrastructure Name: Wensleydale Garage Ltd Location: 10 Leyburn Road, Masham, Ripon, HG4 4ER Category: Road And Rail Class Code: Petrol and Fuel Stations Positional Accuracy: Positioned to address or location	A14NW (NE)	328	8	422373 480965
77	Points of Interest - Public Infrastructure Name: Weir Location: HG4 Category: Water Class Code: Weirs, Sluices and Dams Positional Accuracy: Positioned to an adjacent address or location	A9SW (SE)	800	8	422430 479889
78	Points of Interest - Public Infrastructure Name: Sewage Works Location: HG4 Category: Infrastructure and Facilities Class Code: Waste Storage, Processing and Disposal Positional Accuracy: Positioned to address or location	A14SE (E)	928	8	423012 480710
78	Points of Interest - Public Infrastructure Name: Outfall Location: HG4 Category: Infrastructure and Facilities Class Code: Waste Storage, Processing and Disposal Positional Accuracy: Positioned to an adjacent address or location	A15SW (E)	969	8	423057 480651
79	Points of Interest - Recreational and Environmental Name: Play Area Location: Not Supplied Category: Recreational Class Code: Playgrounds Positional Accuracy: Positioned to an adjacent address or location	A13SE (S)	22	8	422058 480574

Map ID	Details	Quadrant Reference (Compass Direction)	Estimated Distance From Site	Contact	NGR
80	Ancient Woodland Name: Not Supplied Reference: 1412491 Area(m ²): 18975.89 Type: Plantation on Ancient Woodland	A7NW (SW)	919	9	421130 480274
81	Areas of Outstanding Natural Beauty Name: Nidderdale Multiple Areas: N Total Area (m2): 601174191.58 Designation Date: 28th February 1994 Source: Natural England	A7NE (SW)	678	9	421457 480173
82	Nitrate Vulnerable Zones Name: Not Supplied Description: Surface Water Source: Department for Environment, Food and Rural Affairs (DEFRA - formerly FRCA)	A14NW (E)	264	10	422400 480800
83	Sites of Special Scientific Interest Name: Mar Field Fen Multiple Areas: N Total Area (m2): 88808.94 Source: Natural England Reference: 1002439 Designation Details: Site Of Special Scientific Interest Designation Date: 2nd October 1988 Date Type: Notified	A18NE (N)	792	9	422340 481584

Agency & Hydrological	Version	Update Cycle
Contaminated Land Register Entries and Notices Richmondshire District Council - Environment Department Hambleton District Council - Planning & Environmental Services Harrogate Borough Council - Environmental Health	April 2014 January 2015 March 2015	Annual Rolling Update Annual Rolling Update Annual Rolling Update
Discharge Consents Environment Agency - North East Region	October 2016	Quarterly
Enforcement and Prohibition Notices Environment Agency - North East Region	March 2013	As notified
Integrated Pollution Controls Environment Agency - North East Region	October 2008	Not Applicable
Integrated Pollution Prevention And Control Environment Agency - North East Region	October 2016	Quarterly
Local Authority Integrated Pollution Prevention And Control Richmondshire District Council - Environment Department Harrogate Borough Council - Environmental Health Hambleton District Council - Planning & Environmental Services	January 2014 June 2014 May 2016	Annual Rolling Update Annual Rolling Update Annual Rolling Update
Local Authority Pollution Prevention and Controls Richmondshire District Council - Environment Department Harrogate Borough Council - Environmental Health Hambleton District Council - Planning & Environmental Services	January 2014 June 2014 May 2016	Annual Rolling Update Annual Rolling Update Annual Rolling Update
Local Authority Pollution Prevention and Control Enforcements Richmondshire District Council - Environment Department Harrogate Borough Council - Environmental Health Hambleton District Council - Planning & Environmental Services	January 2014 June 2014 May 2016	Annual Rolling Update Annual Rolling Update Annual Rolling Update
Nearest Surface Water Feature Ordnance Survey	July 2012	Quarterly
Pollution Incidents to Controlled Waters Environment Agency - North East Region	December 1998	Not Applicable
Prosecutions Relating to Authorised Processes Environment Agency - North East Region	March 2013	As notified
Prosecutions Relating to Controlled Waters Environment Agency - North East Region	March 2013	As notified
River Quality Environment Agency - Head Office	November 2001	Not Applicable
River Quality Biology Sampling Points Environment Agency - Head Office	July 2012	Annually
River Quality Chemistry Sampling Points Environment Agency - Head Office	July 2012	Annually
Substantiated Pollution Incident Register Environment Agency - North East Region - Dales Area Environment Agency - North East Region - Yorkshire Area	October 2016 October 2016	Quarterly Quarterly
Water Abstractions Environment Agency - North East Region	October 2016	Quarterly
Water Industry Act Referrals Environment Agency - North East Region	October 2016	Quarterly
Groundwater Vulnerability Environment Agency - Head Office	April 2015	Not Applicable
Drift Deposits Environment Agency - Head Office	January 1999	Not Applicable
Bedrock Aquifer Designations British Geological Survey - National Geoscience Information Service	August 2015	As notified